



AMECO[®]
The Site Services[®] Company

VOLUME II

SAFETY CATALOG

Table of Contents

Cleaning Products	3	Fire, Gas & Water Protection	40
Cleaners & Degreasers		Detector Parts & Accessories	
Batteries	3	Detectors	
Cable Protectors	4	Fire Extinguishers	
Extension & Power Cords	4	First Aid Safety	42
Flashlights & Lanterns	4	Antiseptics	
Cleaning Products	5	Bandages & Dressings	
Floor & Carpet Cleaners		Cold Packs	
Personal Hygiene	5	Eye Wash	
Hand Cleaners		First Aid Kits	
Waste Receptacles	5	Insect Repellents & Sunscreens	
Trash Can Liners		Medicines	
Wiping Products	5	Pain Relievers	
Towels & Wipers		Foot Protection	50
Crayons	6	Boots & Shoes	
Markers	6	Footwear Covers	
Chain, Cable, Rope & Accessories	6	Hand Protection	53
Straps & Bungee Cords		Glove Parts & Accessories	
Contour Markers	7	Gloves	
Levels	7	Head/Face Protection	61
Radius Markers	7	Faceshields & Visors	
Covering Products	7	Hard Hat & Cap Parts & Accessories	
Tarps		Hard Hats & Caps	
Clothing Protection	8	Welder Caps & Doo Rags	
Aprons		Welding Helmet Parts & Accessories	
Coats & Jackets		Welding Helmets	
Coveralls & Overalls		Winter Liners & Hoods	
Pants & Shorts		Heat Stress Protection	83
Rainwear		Activity Drinks	
Shirts		Sweat Bands	
Sleeves & Bibs		Locking Devices	85
Ear Protection	13	Padlocks & Cables	
Earmuffs		Respiratory Protection	85
Earplug Parts & Accessories		Cartridge Respirator Parts & Accessories	
Earplugs		Cartridge Respirators	
Ergonomic Protection	19	Disposable Respirators	
Knee Pads		Escape Respirators	
Eye Protection	20	Powered Air & Supplied Air System Parts & Accessories	
Safety Glass Parts & Accessories		Powered Air & Supplied Air Systems	
Safety Glasses		Safety Storage	92
Safety Goggles		Safety Cans	
Fall Protection	27	Spill Control Safety	93
Fall Protection Kits		Sorbent Kits	
Fall Protection Parts & Accessories		Sorbents	
Harness Parts & Accessories		Traffic Safety	94
Harnesses		Safety Coats & Jackets	
Lanyards		Safety Fences	
Rescue Systems		Safety Tapes	
		Welding & Cutting Accessories	94
		Welding Blankets, Curtains, & Rolls	

Honeywell



CLEANING PRODUCTS

Cleaners & Degreasers



Brake Parts Cleaners

Features:

- Maintaining clean brake and disc parts can improve the life of your car's braking system and keep you safe on the roads.
- Using a brake cleaner for cleaning and degreasing is a great way to maximize the performance and increase the longevity of your entire brake system.
- Formulated to quickly and effectively remove grease, brake dust, brake fluids, oils, and other contaminants from brake parts, lining, pads.
- Options available for chlorinated and non-chlorinated formulas, including non-chlorinated that is less than 45% VOC (05084), ultra low VOC that complies with SCAQMD Rule 1171 (05151), and compliant with VOC regulations for all 50 states (05050).



SKU	Capacity Vol.
125-05089	20 oz

BATTERIES

DURACELL®

CopperTop Alkaline Batteries

Features:

- For use in small, low-drain household electronic devices like remote controls.
- Designed and developed for long lasting quality performance.
- Available in AA, AAA, C, D, and 9 V sizes.

Voltage: 1.5 V



SKU	Batt. Size
243-MN2400BKD	AAA
243-MN1500DBK	AA

Procell® Batteries

Features:

- AA, AAA, C and D batteries are guaranteed for 7 years in storage, 9V batteries are guaranteed for 5 years in storage.
- Recommended for scheduled battery replacement programs.
- Economically packaged in bulk and individually date-coded for effective inventory management.



SKU	Batt. Size	Voltage	Quantity
243-PC2400BKD	AAA	1.5 V	24 Batteries Per Pack
243-PC1500BKD	AA	1.5 V	24 Batteries Per Pack
243-PC1400	C	1.5 V	12 Batteries Per Pack
243-PC1300	D	1.5 V	12 Batteries Per Pack
243-PC1604BKD	9.0 V	9V	12 Batteries Per Pack

RAYOVAC

Lithium Photo Batteries

Features:

- Excellent performance and real value for all camera needs.
- Guaranteed performance.

Voltage: 3 V



SKU	Batt. Size	Quantity
620-RL123A-2G	CR123A	24 Batteries Per Box

Ultra Pro Alkaline Reclosable Batteries

Features:

- Specially engineered for professional use.
- Mercury-free formula.
- Reclosable container helps organize and protect batteries from damage and short circuiting.

Voltage: 1.5 V



SKU	Batt. Size	Quantity
620-ALAAA-24PPJ	AAA	24 Batteries Per Box
620-ALAA-24PPJ	AA	24 Batteries Per Box

Ultra Pro™ Alkaline Batteries

Features:

- These powerful cells make excellent power sources for a wide variety of household devices including smoke alarms, security systems, radios, and much more.
- The batteries come with a lengthy 5 year shelf life so you can keep them stored around the house or at your workplace for when you need them most.
- Mercury-free.

Voltage: 1.5 V

Quantity: 8 Batteries Per Pack



SKU	Batt. Size
620-ALAAA-8J	AAA
620-ALAA-8J	AA

Ultra Pro™ C Batteries

Features:

- General purpose batteries to power flashlights, toys, and a wide variety of other electronics.
- Mercury-free cells perform well under prolonged use and high-drain demands.
- Resealable container keeps them organized and protects them from short-circuiting and other potential damage.

Voltage: 1.5 V



SKU	Battery Type	Batt. Size	Quantity
620-ALC-12PPJ	Alkaline	C	24 Batteries Per Pack

CABLE PROTECTORS



Linebacker® Cable Protectors

Features:

- All-weather polyurethane construction.
- Patented T-connectors to extend to any length and 5-bar tread surface provides maximum traction.
- Reinforced hinged lid for easy cable placement.
- Easy to transport, setup, disassemble, and store.
- Reinforced hinged lid for easy cable placement.
- High-visibility yellow hinged lids and orange bases.
- Choose from popular heavy-duty models, general purpose models, models for lines up to 3.25 inch outer diameter (OD), and accessories.
- General manufacturing 4-channel option, 3 inch maximum OD cables/hoses, load capacities of 20,200 pounds/axle or 10,100 pounds/tire at 70° F.
- General purpose 5-channel option, 1.3 inch maximum OD cables/hoses, load capacities of 21,000 pounds/axle or 10,500 pounds/tire at 70° F.
- Heavy-duty 4-channel and 5-channel option, 1.35 inch maximum OD cables/hoses, load capacities of 40,300 pounds/axle or 20,150 pounds/tire at 70° F.
- Heavy-duty 3-channel option, 2.25 inch maximum OD cables/hoses, load capacities of 28,420 pounds/axle or 14,210 pounds/tire at 70° F.
- Heavy-duty 2-channel option, 3.25 inch maximum OD cables/hoses, load capacities of 21,760 pounds/axle or 10,880 pounds/tire at 70° F.

Length: 36 in

Height: 3.05 in

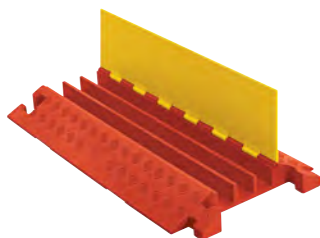

SKU	Material	Width
864-CP3X225-Y/O	Polyurethane	20 in

EXTENSION & POWER CORDS



Extension Cords with Power Light Indicator

Features:

- Heavy-duty extension cord with power light indicators.
- Recommended for use with heavy duty equipment and tools.
- An added feature includes a heavy duty strain relief and a reinforced blade and ground pin.
- Highly visible jacket colors provide extra safety as well as prevents loss and theft on jobsites.
- Waterproof, flexible vinyl jacket provides protection of the cord against moisture, abrasion, and sunlight.
- Extra durable, oversized, clear molded plug prevent accidental bending or breaking and UL listed for your safety.
- Features a clear molded plug with a power indicator light in the female receptacle to show that the power is on.
- Made in the USA.

No. of Outlets: 1

Conductor Size: 12/3 AWG

Amps: 15 A



SKU	Length	Voltage
172-02578-000H	50 ft	125 V

FLASHLIGHTS & LANTERNS



Trident® Headlamps

Features:

- Offers the versatility of switching between either a bright light to illuminate objects at a distance, or a soft flood light for tasks at arm's length.
- Push button switch is easy to use when wearing gloves.
- 90 degree tilting head prevents neck fatigue.
- IPX4 rated for water resistance and 2 meter impact resistance tested.
- Includes batteries, elastic headstrap and rubber hard hat strap.

Batt. Type: Alkaline

Lumens: 80

Modes: Xenon; 1 LED; 3 LEDs

Run Time: 150 h - 1 LED

Lamp Life: 100000 h



SKU	No. of Batteries	Batt. Size
683-61050	3	AAA

CLEANING PRODUCTS

Floor & Carpet Cleaners



Oil-Based Non-Sanded Floor Sweeping Compounds

Features:

- Non-abrasive sweeping compound safe to use on any floor.
- Perfect for collecting dirt and dust on all types of wood, tile, terrazzo, and finished concrete floors without scratching.



SKU	Capacity
103-FLOOR-SWEEP	50 lb

PERSONAL HYGIENE

Hand Cleaners



Hand Cleaner Towels

Features:

- Clean, citrus-scented formula loosens and dissolves industrial soils while leaving hands free from dryness and irritation.
- Rough Touch® blue towel locks in soil to prevent it from transferring back onto hands and surfaces.
- Hands are left feeling clean with no sticky residue and no rinsing required.

Quantity: 72 Wipes Per Container

SKU	W x L Per Sheet
253-42272	10 in x 12 in

WASTE RECEPTACLES

Trash Can Liners



FLEX-O-BAG® Trash Can Liners and Contractor Bags

Features:

- Convenient large rolls of heavy industrial weight plastic bags in handy dispenser boxes and extra-long twist ties.
- Also included are Hold-Tite rubber bands to secure bag to can top; excluding Heavyweight Contractor Bags (HB42-20).
- No side seams to split and no gussets to weaken the bottom.
- Options available for Extra Heavy-Duty Contractor Bags, Heavyweight Contractor Bags, High Count Industrial Grade Trash Can Liners, and Tall Kitchen Bags.

Height: 56 in

Quantity: 30 Bags Per Dispenser

SKU	Width
795-HB55-30	36 in

WIPING PRODUCTS

Towels & Wipers



WypAll® L30 Wipers

Features:

- Ideal for general-purpose, light-duty cleanups.
- Removes soils and liquids from face and hands.
- DRC (Double Re-Creped) design provides greater surface softness.
- Reinforced grid weave delivers added strength for wet surface wiping and cleaning.

Quantity: 120 Wipes Per Box

SKU	W x L per sheet
412-05816	9.8 in x 16.4 in



Hard Roll Paper Towels

Features:

- Absorbency Pockets™ absorb lots of water fast for superior hand drying performance, so guests use fewer paper towels.
- Paper towel rolls combine a soft feel with the premium performance of commercial paper towels.

Roll Length: 425 ft



SKU	Width
412-01080	8 in x



X80 Heavy-Duty Cloths

Features:

- Replaces shop towels and white cotton rags.
- Doesn't fall apart when tackling the most demanding jobs - even in solvents.
- Absorbs 30% more water significantly faster, and leaves 3X less lint than shop towels.
- Rinse and reuse - reduces waste and cost.
- Clean and consistent cloth every time.
- Portable dispensers allow you to keep product where you work.

Quantity: 475 sheets per roll



SKU	W x L per sheet
412-41055	12.2 in x 12.4 in

CRAYONS



Quik Stik® All Purpose Solid Paint Markers

Features:

- Fast-drying, permanent, vibrant paint marks dry in 5 to 7 minutes.
- Marks on virtually any surface-wet, smooth, rough, or hot.
- New Easy Grip Airtight Cap for convenient pocket storage, self-storing cap keeps the marker clean and fresh between uses.
- Weather-resistant and UV-resistant paint for long-lasting marks.
- Solid paint marker advances and retracts in plastic holder by turning twist-up knob.

Length: 6 in

Temp. Range: 0° F - 392° F

Flash Point: 67.8° C

SKU	Dia.
434-61051	11/16 in

MARKERS



Paint-Riter® Valve Action® Paint Markers

Features:

- Variety of colors for improved mark identification, quality control, and parts inspection.
- Fast-drying, permanent paint for immediate handling reduces work downtime.
- Xylene-free paint reduces user health risks and makes for a safer marking tool.
- Dura-Nib medium bullet tip resists wear to provide long marking life.
- Durable metal barrel and clip-cap reduce breakage and store easily in pocket.

Tip Size: 1/8 in

Tip Type: Round Bullet

SKU
434-96820

CHAIN, CABLE, ROPE & ACCESSORIES

Straps & Bungee Cords



Ratchet Tie-Down Straps

Features:

- Webbing is abrasion-resistant, won't rot or mildew, and maximizes strength.
- Ratchet provides greater tension with minimal force.
- Safety-first, spring-loaded release mechanism prevents ratchet from opening accidentally.

Length: 14 ft

Load Cap.: 500 lb



SKU	End Type	Width
130-05514	Metal Ratchet/Handle; Vinyl Coated S-Hooks	1 in

CONTOUR MARKERS



Contour Markers

Features:

- X-shape frame, calibrated protractor, and a triple joint marking arm and holder.
- Laterals at any angle, tees, wyes, crosses elbows.
- Frame easily folds to fit in pocket.
- Compact.

Includes: Soapstone Crayon

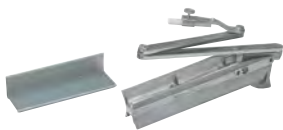

SKU	Pipe Cap.
430-14771	1-1/2 in - 18 in

LEVELS

Angle Levels

Features:

- 360-degree adjustable DSL with two 90-degree quadrants graduated in 2-1/2 degree increments.
- 2 cast-in 25-pound pull magnets.
- Groove on bottom permits use on small pipe.
- Lightweight.

Height: 2 in

Wt.: 1.13 lb

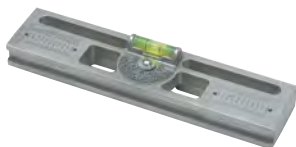

SKU	Length	Accuracy	Width
430-14777	9 in	2.5 degrees	3/4 in

Replacement Dials & Levels

Features:

- Replacement dial set level for Centering Head No.
- 2UPX5 (sold separately).
- Adjustable bubble protractor that covers 180 degrees through two 90 degree quadrants, reading in 2.5 degree increments.
- Used with Jackson Safety Curv-O-Mark® tools, including #4, #6, #7, #8, #20 and #33.
- Bubble cast in aluminum dial for added durability.

Includes: "Dial Set Level Bubble protractor; attachment tools"

Vial Material: Aluminum



SKU	Wt.	No. of Vials
430-14797	0.05 lb	1

RADIUS MARKERS



Radius Markers

Features:

- Precision tools made of rust proof aluminum and anodized for lasting protection.
- The arms are precisely aligned with spring tension joints to guarantee accuracy and rigidity.
- The holder accommodates flat or round soapstone and pencils.
- All are a folding type design, the three smaller models will fit conveniently into a shirt pocket.
- All have sturdy friction joints to maintain rigidity and accuracy.



SKU	Radius
430-14782	24 in

COVERING PRODUCTS

Tarps



Multiple Use Tarps

Features:

- Sun and fade resistant.
- Rot and rust proof.
- Reinforced hem.
- Heat-sealed seams.
- Grommets every 3 ft.

Material: Polyethylene



SKU	Length	Width	Thickness
101-1012	12 ft	10 ft	5 ft

CLOTHING PROTECTION

Aprons

AlphaTec®

Hycar® Aprons

Features:

- These poly/cotton reinforced aprons feature a 17-19 mil Hycar® nitrile blend on poly/cotton backing with sewn edge finish and offer users a tough combination of chemical splash protection and flexible comfort even in cold conditions.
- Sealed grommets with two-piece 48 inch ties and provide a durable, consistent and adjustable fit on all sizes and styles.
- Aprons are designed for rugged wear, and are both durable and cost effective.

Width: 35 in

Material: Nitrile; Poly-Cotton



SKU	Length
012-56-512	45 in



Bib Aprons

Features:

- High quality vinyl apron withstands a broad range of acids, solvents, grease, chemicals.
- Adjustable shoulder & waist cloth strap.
- Apron conceals a large portion of the body.

Width: 35 in

Material: Vinyl

Style: Bib Apron

Resistance: Puncture; Tear



SKU	Length
101-AG-100	45 in



Chaps

Features:

- Adjustable waist belt and a quick release buckle.
- Thigh, knee and leg straps are fitted with adjustable snap fasteners.

Width: 14 in

Material: Leather



SKU	Length
902-Q-13	40 in



Select Split Cowhide Leather Bib Aprons

Features:

- Constructed with select split cowhide.
- Sewn with Kevlar® thread.
- Riveted seams at major stress points for maximum durability.
- Adjustable self-balancing shoulder straps.
- 40 in adjustable waist with quick-release strap.
- Extension waist straps sold separately.



SKU	Length	Width
902-Q-5	36 in	24 in

Coats & Jackets



Flame Retardant (FR) Cotton Sateen Jackets

Features:

- Attractive cotton sateen jacket features a full jacket collar.
- Adjustable black snaps on cuffs provide additional flashback protection.
- Made from 100% flame retardant (FR) cotton sateen fabric.

Closure Type: Snaps

Length: 30 in



SKU	Size Group
902-CA-1200-M	Medium
902-CA-1200-L	Large
902-CA-1200-XL	X-Large
902-CA-1200-2XL	2X-Large
902-CA-1200-3XL	3X-Large



Tyvek® 400 Two Pocket Lab Coats

Features:

- Labcoat offers front snap closures for easy donning and doffing.
- Provides enhanced frontal protection.
- Laydown collar.
- Open wrists.
- Two front pockets for holding writing instruments, small tools or parts.

Style: Collar; Front Snap Closure; 2 Pockets



SKU	Size Group	Length
251-TY212S-SM	Small	16 in
251-TY212S-M	Medium	16 in
251-TY212S-L	Large	16 in
251-TY212S-XL	X-Large	16 in
251-TY212S-2XL	2X-Large	16 in
251-TY212S-4XL	4X-Large	47-1/4 in



Tyvek® Lab Coats No Pockets

Features:

- Inherent barrier protection against dry particulate hazards.
- Even after abrasion, stops sub-micron particles better than reusable garments.
- Serged seams.



SKU	Size Group	Length
251-TY210S-XL	X-Large	16 in

Tyvek® Lab Coats No Pockets Knee Length

Features:

- Tyvek® 400 garments are composed of flash spun high density polyethylene which creates a unique, nonwoven material available only from DuPont.
- Protection is built into the fabric itself; there are no films or laminates to abrade or wear away.
- Tyvek® 400 fabric's durability advantage over microporous film fabrics delivers consistently better barrier, even after wear and abrasion.



SKU	Size Group	Length
251-TY211S-M	Medium	34 in
251-TY211S-L	Large	16 in
251-TY211S-XL	X-Large	16 in

Coveralls & Overalls



Tychem® 2000 Coveralls

Features:

- A lightweight, and durable fabric, Tychem® 2000 fabric provides at least 30 minutes of protection against >40 chemical challenges.
- Tychem® 2000 is used for light splash protection in a variety of industrial environments, including petroleum refining, pulp and paper manufacturing, food processing, chemical processing, and pharmaceutical manufacturing.
- Many different options available.

Style: Serged Seams; Attached Hood; Elastic Wrists and Ankles; Zipper Front; Storm Flap



SKU	Size Group
251-QC127S-2XL	2X-Large



Tyvek® 400 Coveralls

Features:

- Composed of Tyvek® 400 flash-spun, high-density polyethylene which creates a unique, nonwoven material.
- Offers inherent barrier against particles down to 1.0 micron in size.
- Protection built into the fabric itself, no films or laminates to abrade or wear away.
- Comfort fit design enables a greater range of movement while stretching and bending with reinforcement in high stress areas.
- Vend pack are available in select styles.

Applications: Agriculture; Asbestos Abatement; Environmental Cleanup; Food Processing; General Maintenance/Operations; Mold Remediation; Spray Painting; Wind Turbine Manufacturing



SKU	Size Group
Serged Seams; Attached Hood (Respirator Fit); Elastic Waist, Wrists, Ankles; Front Zipper; Storm Flap	
251-TY127S-M	Medium
251-TY127S-L	Large
251-TY127S-XL	X-Large
251-TY127S-2XL	2X-Large
251-TY127S-3XL	3X-Large
251-TY127S-4XL	4X-Large
251-TY127S-5XL	5X-Large
Serged Seams; Collar; Elastic Waist, Elastic Wrists and Ankles; Zipper Front; Storm Flap	
251-TY125SWHMD002500	Medium
251-TY125S-L	Large
251-TY125SWHXL002500	X-Large
251-TY125S-2XL	2X-Large
251-TY125SWH3X002500	3X-Large
251-TY125SWH4X002500	4X-Large
251-TY125S-5X	5X-Large
251-TY125S-6X	6X-Large
Serged Seams; Collar; Elastic Waist; Zipper Front; Open Wrists and Ankles; Storm Flap	
251-TY120S-M	Medium
251-TY120S-L	Large
251-TY120S-XL	X-Large
251-TY120S-2XL	2X-Large
251-TY120S-3XL	3X-Large
251-TY120S-4XL	4X-Large
251-TY120S-5XL	5X-Large
Serged Seams; Attached Hood (Respirator Fit); Attached Skid-Resistant Boot; Elastic Waist, Wrists, Ankles; Front Zipper; Storm Flap	
251-TY122S-M	Medium
251-TY122S-L	Large
251-TY122S-XL	X-Large
251-TY122S-2XL	2X-Large
251-TY122S-3XL	3X-Large
251-TY122S-4XL	4X-Large

An ideal balance of protection, durability and comfort



DuPont™ Tyvek® 400 garments are composed of a comfortable and durable nonwoven material that offers an inherent barrier against particles down to 1.0 micron in size, aerosols and light liquid splash. Protection is built into the fabric itself; there are no films or laminates to abrade or wear away. The breathable material will help keep workers comfortable without compromising safety.



DuPont Personal Protection



Contact us today for more information.

© 2024 DuPont. All rights reserved. DuPont™, the DuPont Oval Logo, and all trademarks and service marks denoted with ™, SM or ® are owned by affiliates of DuPont de Nemours, Inc. unless otherwise noted.



KleenGuard™ A35 Economy Liquid & Particle Protection Coveralls

Features:

- Lightweight coveralls are made of microporous film-laminated material that helps protect against liquids and dry particulates, such as dust and dirt.
- Economical way to help protect your workers during potentially hazardous tasks.
- Personal Protective Equipment (PPE) for protecting clothing and skin during tasks like pressure washing, painting, general industrial manufacturing and maintenance.
- Styles available for zipper front only, zipper front/elastic wrists/ankles, zipper front/elastic wrist/ankles and attached hood, or zipper front/elastic wrists/ankles and attached hood/boots.

Style: Attached Hood; Elastic Wrists and Ankles; Zipper Front

SKU	Size Group
412-38938	Large
412-38939	X-Large



A40 Liquid & Particle Protection Coveralls

Features:

- Made of breathable, microporous film to keep out debris, non-hazardous liquid chemicals and dry particulates.
- Excellent fit and comfort and freedom of movement.
- Less lint, reducing the threat of cross contamination in critical areas.
- Zipper front only, zipper front/elastic wrists/ankles, zipper front/elastic wrist/ankles and attached hood, or zipper front/elastic wrists/ankles and attached hood/boots styles available.

Style: Zipper Front; Elastic Wrists and Ankles; Attached Hood

SKU	Size Group
412-44322-14	Medium
412-44323-15	Large
412-44324-16	X-Large
412-44325-17	2X-Large
412-44326-18	3X-Large



KLEENGUARD™

KleenGuard™ A20 Breathable Particle Protection Coveralls

Features:

- KleenGuard™ A20 are designed to protect against dirt, grime and dust and are made with breathable Microforce barrier fabric.
- Reflex Coverall Design offers excellent fit and freedom of movement.
- Passes NFPA 99 for antistatic (anti stat) materials.
- Meets the EPA Agricultural Worker Protection Standard (WPS) requirements for coveralls.



SKU	Size Group	Style
412-49122	Medium	Attached Hood/Boots; Elastic Back/Wrists/Ankles; Zipper Front with Storm Flap
412-49123	Large	Attached Hood/Boots; Elastic Back/Wrists/Ankles; Zipper Front with Storm Flap
412-49124	X-Large	Attached Hood/Boots; Elastic Back/Wrists/Ankles; Zipper Front with Storm Flap
412-49125	2X-Large	Attached Hood/Boots; Elastic Back/Wrists/Ankles; Zipper Front with Storm Flap
412-49126	3X-Large	Attached Hood/Boots; Elastic Back/Wrists/Ankles; Zipper Front with Storm Flap
412-49127	4X-Large	Attached Hood/Boots; Elastic Back/Wrists/Ankles; Zipper Front with Storm Flap
412-49112	Medium	Attached Hood; Elastic Back/Wrists/Ankles; Zipper Front with Storm Flap
412-49114	X-Large	Attached Hood; Elastic Back/Wrists/Ankles; Zipper Front with Storm Flap
412-49115	2X-Large	Attached Hood; Elastic Back/Wrists/Ankles; Zipper Front with Storm Flap
412-49116	3X-Large	Attached Hood; Elastic Back/Wrists/Ankles; Zipper Front with Storm Flap
412-49103	Large	Elastic Wrists/Ankles; Zipper Front
412-49104	X-Large	Elastic Wrists/Ankles; Zipper Front
412-49105	2X-Large	Elastic Wrists/Ankles; Zipper Front
412-49106	3X-Large	Elastic Wrists/Ankles; Zipper Front

Pants & Shorts



Tyvek® 400 Pants

Features:

- Pants with open ankle and elastic at waist for easy donning and removal.
- Suitable for applications that do not require the full body coverage of a coverall.

Material: Tyvek 400



SKU	Size Group
251-TY350SWHMD005000	Medium
251-TY350S-XL	X-Large

Rainwear



3-Pc Rainsuits

Features:

- Jacket is vented back for breathability, duo-layer front closer to prevent wet, two front patch pockets for storage, and a corduroy collar for comfort.
- Removable hood with drawstring.
- Adjustable suspenders for overalls with triangular buckles for perfect fit and single snap fly.



SKU	Size Group
101-9000-M	Medium
101-9000-L	Large
101-9000-XL	X-Large
101-9000-2XL	2X-Large
101-9000-3XL	3X-Large
101-9000-4XL	4X-Large

48 in Raincoats with Detachable Hood

Features:

- Vented cape back with storm flap.
- Detachable hood with drawstring.
- Corduroy collar for comfort.
- Two outside pockets with flaps.
- Storm flap with snap front closures.



SKU	Size Group
101-9010-M	Medium
101-9010-L	Large
101-9010-XL	X-Large
101-9010-2XL	2X-Large
101-9010-3XL	3X-Large

Shirts



Tyvek® 400 Front Snap Shirts with Collar and Open Wrists

Features:

- Ideal balance of protection, durability, and comfort.
- Offers an inherent barrier against particles down to 1.0 micron in size.
- Composed of flashspun high density polyethylene, non-woven material.
- No films or laminates to abrade or wear away.
- Shirt designed with front snap closures for easy donning and doffing.
- Features laydown collar, open wrists, and serged seams.
- Applications include lead and asbestos abatement/remediation, general maintenance/operations, spray painting, and general clean-up.
- Typically worn with TY350S WH pants.



SKU	Size Group
251-TY303S-XL	X-Large

Sleeves & Bibs



FR Sateen Sleeves

Features:

- Made with flame retardant (FR) cotton sateen.
- Elastic at both ends (bicep and wrist) for arm protection.

Material: Cotton Sateen

Closure Type: Elastic Bicep and Wrist



SKU	Size Group	Length
902-CA-340-18	One Size	18 in

EAR PROTECTION

Earmuffs



3M™ PELTOR™ Optime™ 105 Earmuffs H10A

Features:

- Liquid/foam filled earmuff cushions.
- Features double-shell technology to provide effective hearing.
- Earcup pivot points that tilt for optimum comfort and efficiency



SKU	Noise Reduction Rate (NRR)	Mounting
247-H10A	30 dB	Over-the-Head
247-H10B	29 dB	Behind-the-Head
247-H10P3E	27 dB	Cap Mount

3M™ PELTOR™ Optime™ 95 Earmuffs H6B/V

Features:

- Stainless steel construction resists bending and warping.
- Earcup pivot points tilt for optimum comfort and efficiency.
- Lightweight with liquid/foam filled earmuff cushions.
- Color-coding for compliance sighting.



SKU	Noise Reduction Rate (NRR)
247-H6B/V	21 dB



QM24+® Earmuffs

Features:

- The dielectric QM24PLUS® is an ultra-lightweight, three-position earmuff designed for extended wear at a valued price.
- QM24PLUS® features an adjustable crown strap for a secure fit over-the-head, behind-the-head and below-the-chin.
- Soft foam cushions are easy-to-clean with soap and water, and can be replaced for extended use.



SKU	Noise Reduction Rate (NRR)
154-QM24PLUS	25 dB



VeriShield™ 100 Series Passive Earmuffs

Features:

- Large dimension range provides comfortable fit that is 17 percent more adjustable than earlier versions.
- Wide cup opening area increased by 16 percent over earlier versions.
- New unique memory foam combines denser and softer foam than previous models, suitable for wearers with sensitive ear canals or for wearing with hearing aids.
- Air Flow Control technology for optimum attenuations across all frequencies.
- Available in over-the-head, hard hat, and neckband styles.



SKU	Noise Reduction Rate (NRR)	Mounting
154-1035108-VS	30 dB	Over-the-Head
154-1035121-VS	24 dB	Hard Hat



H70 ONYX* Earmuffs

Features:

- Lightweight, durable and economical protection for low or medium-level noise environments.
- Ultra-soft ear cushions for comfort and extended wear.
- Ball-and-socket pivoting cup attachment provides optimum pressure distribution for maximum noise reduction.



SKU	Noise Reduction Rate (NRR)
138-20772	26 dB

H70 VIBE Earmuffs

Features:

- Various noise levels available in headband or cap mount styles.
- Headband style features innovative design with soft padded headband that adjusts to most head shapes and sizes.
- Dielectric design means no exposed metal parts.



SKU	Noise Reduction Rate (NRR)
138-20775	29 dB



SoundControl® SH Cap Earmuffs

Features:

- Spring design offers low pressure and a high level of comfort.
- Three distinct wearing positions for ease of use.
- Excellent grip makes it easy to adjust the cups, even when wearing gloves.
- Provides maximum space for the ears inside the cup.
- Soft ear cup material for extended wear.
- Easy ear cup height adjustment.



SKU	Noise Reduction Rate (NRR)
454-10129327	25 dB

Earplug Parts & Accessories



PlugStation® Earplug Dispensers

Features:

- Compliance — High visibility to increase awareness for your hearing conservation program.
- Convenience — Hang a PlugStation® anywhere plugs are needed.
- Workers take one pair at a time so there are no wasteful grabbing of multiple pairs.
- When PlugStation® is empty, simply dispose of it and hang a new one.
- Uncorded earplugs are available in two sizes - 250 pairs and 500 pairs.
- Available for CAMO PLUGS® Uncorded, Glide® Packaged Corded, Goin'Green® Uncorded, Mellows® Uncorded, Meteors® Small/Uncorded, Pura-Fit® Corded/Uncorded/Packaged Corded, SparkPlug® Corded/Uncorded/Packaged, and SparkPlug® Metal Detectable/Corded/Packaged styles.
- Can also be used with EcoStation™/PlugStation® Magnetic Bracket Assembly (6868 sold separately).



SKU	Used With	Quantity
507-6644	SparkPlugs® Earplugs; Uncorded	(6) Dispensers; (6) Mounting Brackets; 250 Pairs/Dispenser
507-6645	SparkPlugs® Earplugs; Uncorded	(4) Dispensers; (4) Mounting Brackets; 500 Pairs/Dispenser
507-6845	Pura-Fit® Earplugs; Uncorded	(4) Dispensers; (4) Mounting Brackets; 500 Pairs/Dispenser

Earplugs



3M™ E-A-Rsoft™ FX™ Earplugs 312-1260



Features:

- Soft, slow-recovery foam.
- Earplugs effectively seal the ear canal and provide reliable hearing protection.
- Flared end helps make fitting and removal easier.

SKU	Noise Reduction	Body Material
247-312-1260	33 dB	Polyurethane

3M™ E-A-Rsoft™ Yellow Neon Blasts™ Earplugs

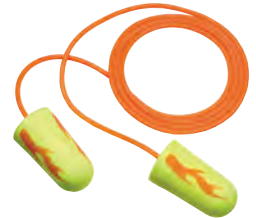

Features:

- Self-adjusting foam provides low pressure with excellent attenuation.
- Soft, slow-recovery foam.
- Dermatologically safe foam is non-irritating to the skin.

SKU	Noise Reduction	Type
247-311-1252	33 dB	Corded
247-312-1252	33 dB	Uncorded

3M™ E-A-Rsoft™ Yellow Neons™ Earplugs



Features:

- Soft foam provides low pressure with excellent attenuation.
- Self-adjusting foam provides a comfortable fit for most ear canals.
- Dermatologically safe foam is non-irritating to the skin.

SKU	Noise Reduction	Type
247-311-1250	33 dB	Corded
247-311-1251	33 dB	Corded
247-312-1250	33 dB	Uncorded



3M™ E-A-R™ Classic™ Earplugs

Features:

- Flame-retardant.
- Moisture resistant.
- Shape prevents shifting and keeps effectiveness of noise seal constant.
- Slow recovery PVC foam provides comfort with low pressure.

Noise Reduction: 29 dB



SKU	Body Material	Type
247-310-1001	Polymer Foam	Uncorded
247-311-1101	Polymer Foam	Corded
247-312-1201	PVC	Uncorded

3M™ E-A-R™ EXPRESS™ Pod Plugs™ Earplugs

Features:

- Design reduces the potential for hand-to-ear contamination.
- More hygienic than a disposable foam earplug.
- Unique pod design helps make an effective seal for most ear canals.
- First push-to-fit earplug, when a push to fit earplug is defined as having a slow recovery foam tip.
- A flexible stem makes inserting easy.

Noise Reduction: 25 dB



SKU	Type
247-311-1114	Corded
247-311-1115	Corded
247-321-2200	Uncorded

3M™ E-A-Rsoft™ Yellow Neons™ One Touch™ Refill Earplugs

Features:

- The new ONE TOUCH features the most reliable delivery system in the world.
- The patented "No Waste Funnel" system allows users to reuse both the base and dispensing unit.



SKU	Noise Reduction
247-391-1004	33 dB



3M™ E-A-R™ Push-Ins™ Earplugs

Features:

- No roll down earplugs.
- The patented E-A-R™ form foam tip is shaped and sized to mold comfortably to fit virtually every sized canal.
- The the unique foam actually softens and becomes more pliable with body temperature, the seal and comfort increases the longer the plugs are worn.

Noise Reduction: 28 dB



SKU	Type
247-318-1000	Uncorded
247-318-1001	Corded
247-318-1003	Corded

3M™ E-A-R™ Push-Ins™ Earplugs 318-1009

Features:

- Shaped for comfort, gripped for fit.
- Easy fit with no roll down required.
- Foam softens with body heat.
- Grip Ring design to gently hug ear canal.



SKU	Noise Reduction
247-318-1009	30 dB

3M™ E-A-R™ Skull Screws™ Earplugs P1301

Features:

- Screws combine the tough look of threaded metal with the soft, comfortable feel of foam.
- Push-to-fit convenience.
- Earplugs combine comfort and noise attenuation for long-term wear.



SKU	Noise Reduction
247-P1301	32 dB



3M™ E-A-R™ TaperFit™ 2 Earplugs 312-1223

Features:

- Worn under-the-chin or behind-the-head, will not interfere with hard hat or glasses.
- Soft smooth design foam for ultimate comfort.
- Dermatologically safe foam is non-irritating to the skin.



SKU	Noise Reduction
247-312-1223	33 dB

3M™ E-A-R™ UltraFit™ Earplugs 340-4004

Features:

- Conforms to oval shape of ear.
- No rolling or touching plug portion during insertion.
- Proprietary, premolded, triple-flange earplug design inserts easily and provides a comfortable fit for a reusable earplug.



SKU	Noise Reduction
247-340-4004	25 dB

3M™ Foam Earplugs 1100

Features:

- Smooth, dirt resistant surface for hygiene.
- Tapered shape to fit the ear canal comfortably.
- Hypo-allergenic material.
- Comfortable for a wide range of ear sizes.



SKU	Noise Reduction
142-1100	29 dB
142-1110	29 dB



3M™ No-Touch™ Push-to-Fit Earplugs P2001

Features:

- Soft purple foam fused with LiveWire stem for easy insertion and ultimate comfort.
- Tapered shape for easy insertion and canal hugging seal.
- Better hygiene - eliminates foam contact with fingers.



SKU	Noise Reduction
247-P2001	29 dB

3M™ Tri-Flange™ Earplugs

Features:

- Flexible flanges conform to the ear canal for custom fit.
- Pliable, premolded material ensures clean and comfortable hearing.
- Stem provides quick and clean insertion/removal.



SKU	Noise Reduction	Type
247-P3000	26 dB	Corded
247-P3001	26 dB	Cloth Cord

Honeywell
HOWARD
LEIGHT

AUTHORIZED
DISTRIBUTOR

AirSoft® Reusable Earplugs

Features:

- Advanced air pocket design features internal noise-blocking fins.
- Rounded flanges, tapered shape fits better in the ear canal.
- Firm stem facilitates easy insertion and removal.
- Four-flange profile creates better seal in the ear canal.
- Less pressure in the ear canal eliminates that "plugged up" feeling.



SKU	Noise Reduction	Color
154-DPAS-30R	27 dB	Blue/Red Cord
154-DPAS-30W	27 dB	Blue/White Cord

Fusion® Multiple-Use Earplugs

Features:

- FlexiFirm® stem is easy to grasp, ensuring easy insertion into the ear canal.
- SoftFlange™ creates comfortable seal in the ear canal for superior comfort and protection.
- Unique detachable nylon cord system adapts to virtually any application.

Noise Reduction: 27 dB



SKU	Color	Packing Type
154-FUS30-HP	Blue/Yellow	HearPack®
154-FUS30S-HP	Green	Flip-Top Box

Laser Lite® Disposable Earplugs

Features:

- Vibrant colors make protection visible.
- Self-adjusting polyurethane foam expands to fit virtually every wearer.
- Contoured T-shape for easy insertion and wear.
- Smooth, soil-resistant closed cell-foam skin prevents dirt build-up.

Noise Reduction: 32 dB



SKU	Type
154-LL-1	Uncorded
154-LL-1-D	Uncorded
154-LL-30	Corded

Laser Trak® Detectable Earplugs

Features:

- Non-ferrous metal grommet and bright colors — easily detected by visual and automated inspection.
- Self-adjusting polyurethane foam expands to fit virtually any wearer.
- Contoured T-shape for easy insertion and wear.



SKU	Noise Reduction
154-LT-30	32 dB

MAXIMUM Disposable Earplugs

Features:

- Contoured design easier to insert, resists tendency to back out of ear canal.
- Polyurethane foam enhances comfort, especially for long-term wear.
- Smooth, soil-resistant closed cell-foam skin prevents dirt build-up.
- Bell shape delivers maximum in-ear comfort.
- Also available in small size.

Noise Reduction: 33 dB



SKU	Type
154-MAX-1	Uncorded
154-MAX-1-D	Uncorded
154-MAX-30	Corded

MAXIMUM LITE Disposable Earplugs

Features:

- Low pressure polyurethane foam expands gently for comfortable long-term wear.
- Contoured T-shape for easy insertion and wear.
- Smooth, soil-resistant closed cell-foam skin prevents dirt build-up.



SKU	Noise Reduction	Type
154-LPF-1	30 dB	Uncorded
154-LPF-1-D	30 dB	Uncorded
154-LPF-30	30 dB	Corded

Quiet® Reusable Earplugs

Features:

- Patented "no-roll" design is easy to handle and fit.
- Contoured shape comfortably matches contours of the ear canal.
- Built-in insertion stem makes insertion quick and easy.
- Smooth, non-irritating skin provides all-day comfort, easy to clean for long-term use.



SKU	Noise Reduction
154-QD30	26 dB

Honeywell
HOWARD
LEIGHT
AUTHORIZED
DISTRIBUTOR

SmartFit® Detectable Earplugs



Features:

- Conforming Material Technology™ adapts to the shape of the surrounding ear canal when in your ear, and returns the earplug to its original shape when removed.
- Simplifies inventory control - a single product can fit almost every wearer.
- Blue color provides high visibility in detection.
- Metal ring on stem detectable by automated equipment.

SKU	Noise Reduction
154-SDT-30	25 dB

SmartFit® Reusable Earplugs



Features:

- Conforming Material Technology™ adapts to the shape of the surrounding ear canal when in your ear, and returns the earplug to its original shape when removed.
- Delivers superior comfort and a truly individual fit.
- Simplifies inventory control - a single product can fit almost every wearer.

SKU	Noise Reduction
154-SMF-30	25 dB

JACKSON
SAFETY

H10 Metal Detectable Disposable Earplugs - Corded



Features:

- Provides protection, comfort and reliable performance.
- Features metal embedded in the earplug for quick detection.
- Smooth "bullet" design for easy insertion.

SKU	Noise Reduction
138-13821	31 dB

JACKSON
SAFETY

H20 Metal Detectable Reusable Earplugs - Corded



Features:

- Provides protection, comfort and reliable performance.
- Features metal embedded in the earplug for easy detection.
- Three soft flanges are designed to conform to ear canal.
- Washable and reusable.

SKU	Noise Reduction
138-13822	26 dB

MOLDEX

Glide® Foam No Roll Twist-In Earplugs



Features:

- Unique multi-curved stem rotates for a custom fit.
- Large handle on curved stem for easy insertion and removal.
- No roll down design is perfect for workers with dirty hands or wearing gloves.
- Cord can be attached at any desired length.
- Large soft foam pod for a comfortable, snug seal.
- 100% PVC-free.

SKU	Noise Reduction
507-6945	30 dB

Meteors™ Disposable Earplugs



Features:

- Soft, slow recovery foam and contoured shape molds easily to the ear canal for all day comfort.
- The contours follow the shape of the ear canal which means less pressure at the smallest diameter of the ear canal.
- Innovative undercut design affords a secure fit, all day long.
- 100% PVC-free.

SKU	Noise Reduction
507-6870	33 dB



Pura-Fit® Foam Earplugs

Features:

- Long length for easy fitting and removal.
- Bright color for easy compliance checks.
- Tapered design to fit the ear canal.
- Non-irritating, smooth surface for added comfort.



SKU	Type
507-6800	Uncorded
507-6900	Corded

Rockets® Reusable Earplugs

Features:

- Easy grip handle.
- Air bubble in the tip provides cushioned comfort.
- Easy insertion in any size ear canal.
- Pocket-Pak® carrying case for plug storage, slips easily into pocket.
- Washable and reusable.



SKU	Noise Reduction
507-6405	27 dB

SparkPlugs® Foam Earplugs

Features:

- Extra soft foam and tapered design fit snugly and comfortable in the ear.
- Bright, fun colors provide easy compliance checks.



SKU	Noise Reduction	Type
507-6604	33 dB	Uncorded
507-6654	33 dB	Corded

SparkPlugs® Metal Detectable Foam Earplugs

Features:

- Bright, fun colors provide easy compliance checks.
- Metal detectable for food processing applications.
- The ball bearing and cord are in separate holes so that the ear plugs remain detectable even if the cord is removed.
- The ear plugs are corded to prevent ear plug loss.
- Their tapered shape fits easily in the ear canal, and seals gently and snugly without pressure.



SKU	Noise Reduction
507-6615	33 dB

ERGONOMIC PROTECTION

Knee Pads



Value Contoured Hard Cap Knee Pads

Features:

- Ideal for most surfaces.
- Abrasion resistant and great for pivoting.
- EVA foam padding provides support and protection.
- PE plastic hard cap.
- Durable polyester and tricot fabrics.
- Adjustable hook-and-loop closure.



SKU	Material	Fastening Method
561-125	EVA Foam Padding; Polyester/Tricot; Polyethylene (PE) Cap	Adjustable Hook-and-Loop



KneePro Ultra Flex III Knee Pads

Features:

- Articulating hinged design ensures proper placement all day long.
- Metal rivet hinge ensures long lasting protection while kneeling or walking.
- Specially designed Quick-Snap clips ensure quick and easy removal.
- Straps stay aligned with your legs in any position.
- Built with strong, flexible hard plastic outer shells that extend well above, below and to the inside/outside of the knee.



SKU	Fastening Method	Color
851-S96110	Soft Elastic Woven Strap with Quik-Snap Clips	Gray; Orange
851-S96111	Soft Elastic Woven Strap with Quik-Snap Clips	Black

EYE PROTECTION

Safety Glass Parts & Accessories



Lens Cleaning Towelette Dispensers

Features:

- Pre-moistened with C-Clear Anti-Fog, Anti-Static formula for use on plastic, polycarbonate and glass lenses.
- Strategic placement of towelette dispensers throughout a facility will promote proper lens cleaning habits and extend the life of prescription and non-prescription eyewear.
- Contains no silicone.
- Safe and effective with all lens coatings including Anti-Reflective Coating.
- Also good for use on goggles, face shields, CRT screens and microscopes.

Width: 5 in



SKU	Includes	Length
101-70-AB	100 Individuals per Dispenser	8 in



Spec Saver® Towelettes

Features:

- Premoistened towelettes are safe to use on plastic, polycarbonate and glass lenses.
- Safe and effective with all types of lens coatings.
- Ideal for glasses, goggles, face shields, and computer screens.
- Anti-fog, anti-static formula; contains no silicone.
- Individual use packets are easy to carry.

Width: 8-1/2 in



SKU	Includes	Length
135-LCT	100 Individuals per Dispenser	5 in

Safety Glasses



3M™ SecureFit™ Protective Eyewear SF401AF



Features:

- Soft, adjustable nose pads for personalization.
- Proprietary self-adjusting 3M™ pressure diffusion temple technology.
- Dual-injected, padded temple touchpoints for added comfort over the ears.
- Motion-inspired, contoured piping in a bold, modern color palette for an infusion of style.

Lens Coating/Shade: Anti-Fog; Anti-Scratch

Resistance: 99.9% UVA/UVB

SKU
247-SF401AF

3M™ SecureFit™ 500 Series



Features:

- Innovative temple design features slotted ribs that provide comfortable pressure equalization, allowing the temples to flex and self-adjust to the size of the wearer's head.
- Curved temples apply pressure to the less sensitive back of the head, instead of the temples, achieving a comfortable fit even during rapid head movement.
- Sporty design with contemporary lens shape and a sleek profile.
- Adjustable ratchet temples allow user to adjust the lens for facial features and eyeglass position.
- SecureFit's flat and flexible temple design combines well with 3M™ Protective Earmuffs.

Lens Material: Polycarbonate

Resistance: 99.9% UV Protection

SKU	Lens Tint	Lens Coating/Shade
247-SF507SGAF-BLK	Gray I/O	Anti-Scratch; Scotchgard™ Anti-Fog; Gray I/O
247-SF507AF-BLK	Gray I/O	Anti-scratch; Anti-fog; Gray I/O
247-SF507SGAF-BLK-FM	Gray I/O	Anti-Scratch; Scotchgard™ Anti-Fog; Gray I/O
247-SF502AF-BLK	Gray	Anti-scratch; Anti-fog; Gray
247-SF501AF-BLK	Clear	Anti-scratch; Anti-fog
247-SF501SGAF-BLK-FM	Clear	Anti-Scratch; Scotchgard™ Anti-Fog



3M™ Virtua™ CCS Protective Eyewear 11872-00000-20



Features:

- Comfortable, lightweight frame features the Virtua™ Cord Control System (CCS) with an optional foam gasket attachment.
- Designed to keep a corded earplug attached, untangled, and ready-for-use.
- Foam gasket helps limit eye exposure to nuisance dust while providing additional cushioning.
- Readers available.

Lens Coating/Shade: Anti-Fog

Resistance: 99.9% UVA/UVB; Fog

SKU
247-11872-00000-20

3M™ Virtua™ Protective Eyewear



Features:

- Contoured flexible temples for comfortable fit.
- Lightweight as it's less than 1 oz.
- Sleek styling with both men and women.

Lens Material: Polycarbonate

SKU	Frame Color	Temple Color	Lens Tint	Lens Coating/Shade
247-11326-00000-100	Clear	Clear	Clear	Anti-scratch
247-11326-00000-20	Clear	Clear	Clear	Hard Coat
247-11327-00000-20	Gray	Gray	Gray	Hard Coat
247-11329-00000-20	Clear	Clear	Clear	Anti-Fog



Clear Frameless Safety Glasses Dispenser

Features:

- These clear frameless safety glasses are scratch resistant.
- Good for everyday use or a visitor spec.
- Lightweight glasses that are good for long term wear.



SKU
101-VSC110



AUTHORIZED
DISTRIBUTOR

Astrospec OTG® 3001 Eyewear



Features:

- Contemporary, lightweight unilens offers panoramic vision.
- Easy and economical lens replacement system.

SKU
763-S2500

Genesis® Eyewear



Features:

- Dual 9-base wraparound lens provides uncompromised peripheral vision and protection.
- Soft flexible fingers adjust and conform to any nasal profile and minimize slippage.
- Soft elastomer brow guard diffuses and deflects impact.

SKU	Lens Coating/Shade	Resistance
763-S3200HS	HydroShield™ Anti-Fog	Impact; Scratch; UV
763-S3200	Ultra-dura®	Scratch

Hypershock™ Safety Eyewear



Features:

- The ultimate combination of high-performance protection and aggressive sport-inspired styling.
- Design offers high impact protection, with streamlined padded temples and a molded nosepiece for a secure, comfortable fit.
- Lightweight, wraparound frame is engineered to fit a wide range of workers, providing increased coverage, side protection, and superior peripheral vision.
- 100% dielectric, can be worn in environments where accidental exposure to electrical charge is possible.
- Available with HydroShield® and Uvextreme Plus® anti-fog (AF) lens coating for superior, long-lasting fog free vision.
- Also offered with scratch-resistant hardcoat lens coating for long-lasting protection from scuffing, scratching, and a variety of chemicals.

SKU	Lens Tint
763-S2945	Blue Mirror
763-S2949	Espresso Polarized

Honeywell
 UVE[®]

 AUTHORIZED
 DISTRIBUTOR

Protégé Eyewear

Features:

- Proprietary Floating Lens™ design offers increased flexibility for better fit.
- Secure wrap-around brow expands to fit a wide range of users.
- Soft temple tip pads.
- Soft and clear nose pads prevent slipping.

SKU	Lens Coating/Shade	Resistance
763-S4200HS	HydroShield™ Anti-Fog	Impact; Scratch; UV

JACKSON
 SAFETY

SG Series Safety Glasses

Features:

- Frames are lightweight for added comfort and ultra-flexible for a near custom fit.
- Specially formulated ultra-strong material offers unmatched durability and toughness.
- Comes complete with a convenient neck cord to prevent loss.
- Wraparound style lenses extend eye protection to the periphery.
- Choose SG Infrared to safeguard workers from welders flash (50008, 50010).
- Select SG Readers for those who need reading glasses and impact protection at one time (50040, 50041, 50042).

SKU	Lens Tint	Lens Coating/Shade	Resistance
138-50007	Smoke Mirror	Sta-Clear™ Anti-Fog	Fog
138-50010	IR 5.0	Hardcoat Anti-Scratch	Scratch
138-50000	Clear	Hardcoat Anti-Scratch	Scratch
138-50006	Smoke Mirror	Hardcoat Anti-Scratch	Scratch
138-50004	Indoor/Outdoor	Hardcoat Anti-Scratch	Scratch
138-50001	Clear	Sta-Clear™ Anti-Fog	Fog

KLEENGUARD™

V30 Nemesis™ CSA Safety Glasses



Features:

- Stylish comfort, lasting protection with a sporty, flexible, lightweight design.
- Wraparound frame has a base curve of 8.25 that extends the range of peripheral protection, as well as soft touch temples for comfort.
- Patented FLEX-DRY* nose piece designed for comfort with enhanced flexibility and integrated ridges to channel sweat away from the eyes, and help prevent slippage down the nose.
- Polycarbonate lenses provide 99.9% UVA/UVB/UVC protection.
- Includes neck cord for securing them, so that the glasses are ready to protect at a moment's notice.

SKU	Lens Tint	Lens Coating/Shade
412-20640	IRUV Shade 5.0	Uncoated; IRUV Shade 5
412-20378	Clear	Uncoated
412-20380	Smoke Mirror	Uncoated
412-20381	Indoor/Outdoor	Uncoated
412-20382	Blue Mirror	Uncoated; IRUV Shade 5

V30 Nemesis™ Polarized Safety Glasses



Features:

- Features a sporty, flexible, lightweight design.
- Tinted lenses are polarized for superior optical clarity, even outdoors as sunglasses in bright sunlight.
- Reduces the glare of reflected light, decreasing the risk of eye stress and eye fatigue.
- Polycarbonate lenses provide 99.9% UVA/UVB/UVC protection.
- Wraparound frame has a base curve of 8 that extend the range of peripheral protection, as well as soft touch temples for comfort.
- Resistant to surface damage by fine particles, features superior anti-scratch performance.
- Includes neck cord for securing them, so that the glasses are ready to protect at a moment's notice.

SKU	Frame Color	Temple Color	Lens Tint
412-28635	Gunmetal	Gunmetal	Smoke
412-28637	Brown	Brown	Brown



V30 Nemesis™ Safety Glasses

Features:

- Safety glasses feature a sporty, flexible, lightweight design.
- Wraparound frame has a base curve of 8 that extends the range of peripheral protection, as well as soft touch temples for comfort.
- Patented FLEX-DRY* nose piece designed to be extremely flexible, to channel sweat away from the eyes, and to help prevent slippage down the nose for long-term comfort.
- Polycarbonate lenses provide 99.9% UVA/UVB/UVC protection.
- Includes neck cord for securing them, so that the glasses are ready to protect at a moment's notice.

SKU	Frame Color	Temple Color	Lens Tint	Lens Coating/ Shade
412-47378	Red	Red	Clear	Anti-Fog
412-47383	Silver	Black	Smoke	Anti-Fog
412-47384	Metallic Blue	Black	Clear	Anti-Fog
412-47387	Metallic Blue	Black	Smoke	Anti-Fog
412-47388	Silver	Black	Clear	Anti-Fog
412-55401	Black	Black	Clear	Anti-Fog
412-55391	Black	Black	Smoke	Anti-Fog
412-14481	Black	Black	Blue Mirror	Mirror
412-19639	Blue	Black	Light Blue	Uncoated
412-19642	Black	Black	Copper Blue Shield	Uncoated
412-19644	Camouflage	Camouflage	Bronze	Uncoated
412-22475	Black	Black	Smoke	Anti-Fog
412-22476	Black	Black	Amber	Anti-Fog
412-22608	Camouflage	Camouflage	Clear	Anti-Fog
412-22609	Camouflage	Camouflage	Smoke	Anti-Fog
412-22610	Camouflage	Camouflage	Amber	Anti-Fog
412-22611	Red	Red	Smoke	Anti-Fog
412-25659	Black	Black	Amber	Uncoated
412-25671	Black	Black	IRUV Shade 5	Uncoated; IRUV Shade 5
412-25676	Black	Black	Clear	Uncoated
412-25679	Black	Black	Clear	Anti-Fog
412-25685	Black	Black	Indoor/Outdoor	Uncoated
412-25688	Black	Black	Smoke Mirror	Mirror
412-25692	Black	Black	IRUV Shade 3	Uncoated; IRUV Shade 3
412-38474	Black	Black	Clear	Uncoated
412-38476	Black	Black	Smoke	Uncoated



KLEENGUARD™

V30 Nemesis™ VL Safety Glasses



Features:

- No-brow design increases upwards peripheral vision and limits interference with hard hat suspension systems.
- Wraparound frame has a base curve of 8.25 that extends the range of peripheral protection, as well as soft touch temples for comfort.
- Safety glasses feature a sporty and lightweight design for long-term comfort.
- Polycarbonate lenses provide 99.9% UVA/UVB/UVC protection.
- Includes neck cord for securing them, so that the glasses are ready to protect at a moment's notice.

Frame Color: Gunmetal

Temple Color: Gunmetal with Black Tips

SKU	Lens Tint	Lens Coating/Shade
412-20470	Clear	Uncoated
412-20471	Blue Mirror	Anti-Fog
412-20473	IRUV Shade 5.0	Uncoated; IRUV Shade 5
412-25704	Smoke	Uncoated
412-29111	Clear	Anti-Fog
412-29112	Indoor/Outdoor	Uncoated

V40 Hellraiser™ Safety Glasses



Features:

- Comfortable eye protection helps drive compliance, so these feature flex point temples for comfort and stability.
- Use them for men and women in a variety of work environments.
- Features single-lens wraparound protection that's designed for use at work or home.
- High-performance, durable polycarbonate lenses, which provide 99.9% UV protection (UVA/UVB/UVC).
- Available in a variety of styles.

Lens Material: Polycarbonate

Lens Coating/Shade: Uncoated

SKU	Lens Tint
412-20539	Clear
412-25714	Smoke



KLEENGUARD™

V50 OTG Safety Glasses

Features:

- Made with a nylon frame for strength, durability, and comfort and fits over most prescription glasses.
- See-through side shields provide side impact protection without blocking peripheral vision.
- Provides 99.9% UV protection (UVA/UVB/UVC).
- Available in a variety of styles.

Lens Tint: IRUV Shade 5.0

Lens Material: Polycarbonate

Lens Coating/Shade: Uncoated



SKU
412-21917

V60 30-06 Rx Readers Prescription Safety Glasses

Features:

- Stylish nylon frames, hard coated lenses and self-adjusting rubber nose pad for comfort and fit.
- Both men and women will find these stylish glasses to be comfortable and functional for both vision correction and eye protection.
- Polycarbonate lenses provide 99.9% UVA/UVB/UVC protection.
- Available in a variety of lens and frame colors and prescription strengths.

Lens Tint: Clear

Diopter Strength: +1.5

Lens Material: Polycarbonate

Lens Coating/Shade: Hardcoated



SKU
412-19878



KLEENGUARD™

V60 Nemesis™ Rx Readers Prescription Safety Glasses

Features:

- Features a sporty, flexible, lightweight design.
- Wraparound frame has a base curve of 8 that extends the range of peripheral protection, as well as soft touch temples for comfort.
- Corrective lenses are hard coated for scratch resistance and longer life.
- Patented FLEX-DRY* nose piece designed to be extremely flexible, to channel sweat away from the eyes, and to help prevent slippage down the nose for long-term comfort.
- Polycarbonate lenses provide 99.9% UVA/UVB/UVC protection.
- Includes neck cord for securing them, so that the glasses are ready to protect at a moment's notice.

Lens Material: Polycarbonate

Lens Coating/Shade: Hard Coated



SKU	Lens Tint	Diopter Strength
412-28621	Clear	+1.5
412-28624	Clear	+2.0
412-22518	Smoke	+2.0
412-22519	Smoke	+2.5
412-28630	Clear	+3.0



BearKat® BK1 Series Safety Glasses

Features:

- The BearKat® BK1's super well thought-out construction combines the best in safety, comfort, and affordability.
- Your vision is unobstructed by the one-piece wraparound lens, which by its tight fit allows you maximum safety.
- Comfort is enhanced by the flexible temples and the non-slip temple sleeves are notched for a clip-on breakaway cord.

Lens Material: Polycarbonate

Lens Coating/Shade: Duramass® Scratch-Resistant



SKU	Frame Color	Temple Color	Lens Tint
135-BK110	Clear	Clear	Clear
135-BK112	Gray	Gray	Gray
135-BK117	Gray	Gray	Silver Mirror
135-BK118	Gray	Gray	Blue Mirror



Checklite® CL1 Frameless Safety Glasses

Features:

- Rugged polycarbonate lens.
- Filters 99.9% of harmful UV rays.
- Smaller frame sized to fit smaller faces.
- Good for everyday use or a new visitor spec.
- Options available with Duramass® scratch resistant coating or UV-AF® anti-fog coating.

Lens Material: Polycarbonate Lens with Nose Piece



SKU	Temple Color	Lens Tint
135-CL010	Clear	Clear
135-CL110	Clear	Clear
135-CL112AF	Smoke	Gray
135-CL113	Light Blue	Light Blue
135-CL114	Amber	Amber
135-CL117	Smoke	Silver Mirror
135-CL118	Smoke	Blue Mirror
135-CL119	Clear	I/O Clear Mirror

Klondike® KD1 Series Protective Eyewear

Features:

- Adjustable temple length.
- Full orbital seal with dual lens design.
- Soft, secure TPR nose pad.



SKU	Lens Tint	Lens Coating/Shade	Resistance
135-KD110	Clear	Duramass® Hard Coat	99.9% UV
135-KD114	Amber	Duramass® Hard Coat	Scratch
135-KD117	Silver Mirror	Duramass® Hard Coat	Scratch
135-KD119	Indoor/Outdoor Clear Mirror	Duramass® Scratch Resistant	99.9% UV; Scratch



Law® OTG Protective Eyewear

Features:

- Durable nylon frame with 5 position ratcheting temple design for optimum fit.
- Non slip TPR temples for comfort and grip.
- Over the glass designed to fit over prescription eyewear.

Lens Material: Polycarbonate

Lens Coating/Shade: Anti-Fog

Resistance: 99.9% UV



SKU	Frame Color	Temple Color
135-OG110AF	Silver	Clear



Thraxus™ Safety Glasses

Features:

- Cyclonic Venting.
- Vertical and horizontal maximum field of vision and protective coverage.
- Self-adjusting nose pads offer more adjustability, stability and comfort.
- Floating nose loop designed to be more adjustable and fit more comfortably.



SKU	Frame Color	Temple Color	Lens Tint	Lens Coating/Shade
292-TXM1-13ID	Crystal	Clear	Clear	Iquity AF
292-TXM1-10ID	Crystal	Clear	Clear	Uncoated
292-TXM4-11ID	Digital Camo	Digital Camo	Clear	Anti-Fog
292-TXM4-41ID	Digital Camo	Digital Camo	Amber	Anti-Fog
292-TXM7-2PID	Black Metal	Black Metal	Smoke	Polarized
292-TXM6-20ID	Gunmetal	Gunmetal	Smoke	Uncoated
292-TXM6-23ID	Gunmetal	Gunmetal	Smoke	Iquity AF



Elite® Safety Glasses

Features:

- Designed to be both stylish and comfortable.
- Dual lens offer wrap-around protection, and the wide temple provides structural integrity and stability.
- Lightweight and feature a retro design that provides a stylish fashion statement.
- Provides 99.9% UV protection (UVA/UVB/UVC).
- Includes a Smith & Wesson® branded microfiber carry bag that doubles as a cleaning cloth.
- Available in a variety of styles.



SKU	Lens Tint	Lens Coating/Shade
412-21302	Clear	Anti-Fog
412-21303	Smoke	Uncoated



Smith & Wesson®

Magnum® 3G Safety Glasses

Features:

- Features a self-adjusting nose pad with rubber fingers, which allows air flow and sweat to dissipate.
- Ergonomically dimensioned three-point extendable temples so you can adjust to fit.
- Cut-to-shape lens provides less distortion around the edges.
- Polycarbonate lenses that provide 99.9% UVA/UVB/UVC protection.
- Popular for use as shooting range glasses, gun glasses, gun range glasses, or gun safety glasses.
- Available in a variety of sizes and styles.

Lens Tint: Clear

Lens Coating/Shade: Uncoated



SKU

412-19799

Safety Goggles



Soft-Sided Goggle

Features:

- Soft frame fits snugly and comfortably over face and Rx glasses.
- Hooded vents offer maximum fog-free protection.
- Accommodates magnifier plate.
- Complete with shade 5 lens.

Lens Coating/Shade: IR/UV 5.0

Lens Material: Hardened Glass

Frame Material: Vinyl

Color: Green

Strap Material: Elastic



SKU

901-WG-2414SLF

AUTHORIZED
DISTRIBUTOR

Stealth® Goggles

Features:

- Futuristic, low profile design for chemical splash and impact.
- Toric lens provides superior optics and peripheral vision.
- Prescription insert available.

Lens Coating/Shade: HydroShield™ Anti-Fog



SKU	Frame Color	Frame Material	Ventilation	Strap Material
763-S3960HS	Gray	Elastomer	Indirect Vent	Neoprene, Rubber
763-S39610HS	Teal	Polypropylene	Indirect	Neoprene



GPL500 Series Premium Goggles with Detachable Face Shield



Features:

- Ultra-soft body design conforms to your face for superior comfort, fit and safety.
- Made with indirect vents for added protection from dust and chemical splash.
- Optically correct lens delivers and exceptional panoramic view.
- Extra-wide flame retardant strap is swivel mounted to goggle for easy positioning.
- Special anti-fog coating guarantees a safe and fog-free working environment.

Lens Coating/Shade: Anti-Fog

Lens Material: Polycarbonate

Frame Material: PVC

Ventilation: Indirect

Strap Material: Silicone

SKU

138-21000

Frame Color

Blue

Lens Tint

Clear



KLEENGUARD™

V80 Wildcat™ Goggles



Features:

- Extreme heat resistance, will not melt, drip, ignite at 350°.
- Adjustable side vents help increase airflow.
- Fits naturally to the contour of your face.
- Lightweight and comfortable with a pivot headband for optimal placement.
- Metal-free design to minimize electrical transference risk.

Lens Coating/Shade: Anti-Fog

Lens Material: Polycarbonate

Frame Material: Styrene-Butadiene Rubber (SBR) Foam; Thermoplastic Elastomer (TPE)

Ventilation: Adjustable Side Vents

Strap Material: Nylon Button; Polyester and Natural Rubber

SKU

412-20529

Frame Color

Black

Lens Tint

IRUV Shade 5.0



KLEENGUARD™

V90 Shields with Monogoggle™ XTR OTG Goggles

Features:

- The shield features the Monogoggle™ XTR OTG goggles, so there is no need to wear primary eye protection, like with other face shields.
- It's like having two products in one, since the face shield mask detaches from the splash goggles.
- Provides eye and full face protection from liquids and particles without the hassle of primary eye protection underneath a face shield mask.
- The shield has a D3 rating for droplet and splash protection.
- The goggles portion has a soft, pliable frame that conforms to the face for comfort, a cylindrical lens for increased visibility, indirect ventilation, and fit over most prescription glasses.
- The face shield mask is curved to conform to the shape of face for added protection and includes an adjustable strap.
- Polycarbonate lenses provide 99.9% UVA/UVB/UVC protection.
- Replacement goggle lenses available (30707, 30708).
- Available in a variety of styles.

Lens Coating/Shade: Anti-Fog

Lens Material: Polycarbonate Face Shield and Goggles

Frame Material: PVC Frame and Nose Piece

Ventilation: Goggles with Indirect Ventilation

Strap Material: Polyester/Rubber Weave



SKU	Frame Color	Lens Tint
412-18629	Blue	Clear
412-18633	Black	IRUV Shade 5.0

FALL PROTECTION

Fall Protection Kits

Honeywell
MILLER

AUTHORIZED
DISTRIBUTOR

Titan ReadyWorker Fall Protection Kits

Features:

- Full-body harness (universal size) with back D-ring and mating buckle leg straps.
- 6 ft shock-absorbing lanyard.

Size Group: Universal

Fastening Method: Twin Turbo D-Ring Connector

Line Length: 6 ft



SKU	Includes	Weight Capacity
493-TFPK-5/U/6FTAK	Fully Body Harness; Shock Absorbing Lanyard; Cross-arm Strap; Waterproof Bucket	400 lb

Honeywell
MILLER

AUTHORIZED
DISTRIBUTOR

Titan™ B-Compliant Fall Protection Roof Kits

Features:

- Provide a complete fall protection solution for roofing applications.
- Full-body harness with buckle leg strap.
- Attached 6-ft tubular shock-absorbing lanyard.



SKU	Includes
493-TRK2000-Z7/50FT	Harness; Lanyard; 50 ft. Rope Lifeline; Anchor Strap; Rope Grab; Manual

Titan™ Harness/Shock-Absorbing Lanyard Combos

Features:

- Provides an easy one-piece solution.
- Full-body harness with mating buckle leg strap.
- Attached 6-ft tubular shock-absorbing lanyard.

Size Group: Universal



SKU	Includes	Weight Capacity
493-TK4051-Z7/U/6FTAK	Full-Body Harness with Mating Buckle Leg Straps; 6 ft. Tubular Shock-Absorbing Lanyard	Harness: 400 lb; Lanyard: 310 lb

Twin Turbo™ Fall Protection Systems

Features:

- Replacement for double-legged shock-absorbing lanyards.
- Innovative design that easily connects to the back D-ring of any fall protection harness increasing worker productivity and versatility with freedom of movement.
- Permits TurboLite PFLs to swivel in multiple directions for greater mobility, the swivel action prevents webbing from twisting and binding inside of the unit.
- Webbing payout smoothly extends/retracts without interruption.



SKU
493-MFLB-12-Z7/6FT

Fall Protection Parts & Accessories



3M™ DBI-SALA® D-ring Attachment

Features:

- Create instant attachment points on virtually any tool under 2 lb.
- Compact size is perfect for many hand tools such as wrenches, pliers, brushes, and more.
- Nylon Polyester Label, Nylon Thread Dynamic, Paracord, 1 in.
- Wide Woven Webbing.



SKU	Load Cap.	Used With
098-1500003	2 lb	Fall Protection Systems
098-1500004	2 lb	Fall Protection Systems
098-1500005	2 lb	Quick Wrap Tape
098-1500007	5 lb	Fall Protection Systems
098-1500008	5 lb	Hand Tools

3M™ DBI-SALA® Flexiguard™ Trailer Mounted Adjustable Height Anchor System 8530690

Features:

- Utilizes integrated counterweight to provide a stand alone solution.
- Two shock-absorbing arms overhead anchorages provide secure anchoring for up to two users.
- Suitable for numerous applications within the transportation, construction, utilities, and mining industries.



SKU	Load Cap.
098-8530690	450 lb

3M™ DBI-SALA® Hook2Loop Bungee Tool Tether 1500049

Features:

- Features a self-locking carabiner that prevents accidental opens and automatically closes.
- Constructed to endure harsh conditions and environments.
- Can be used with virtually any hand tool weighing less than 10 lbs.
- Designed to prevent dropped objects.

Material: Polyester; Aluminum



SKU	Load Cap.
098-1500049	35 lb
098-1500051	80 lb



3M™ DBI-SALA® Lad-Saf™ X3 Detachable Cable Sleeve 6160054

Features:

- Easy to install and detach anywhere along lifeline.
- Dual independent locking system.
- Built-in energy absorber and fall indicator with swivel.

Material: Stainless Steel; Zinc Plated Steel

Load Cap.: 310 lb



SKU	Applications
098-6160054	Concrete Construction; General Purpose; Mining; Oil and Gas; Transportation; Utilities

3M™ Micro D-ring Cord Tool Attachment Point 1500010

Features:

- Designed to be used on devices such as cell phones, small cameras, radios, and other small electronics, the DBI-SALA® Micro D-ring adheres to most surfaces, creating attachment points in a matter of seconds.
- The Micro D-ring should always be used with the DBI-SALA® Clip2Loop Coil Tether.
- Micro D-Rings' low profile keeps the attachment point out of the way.
- Flexible notched surface allows the Micro D-Ring to attach to curved surfaces.
- Heavy-duty industrial grade double-stick tape adheres to most surfaces.

Load Cap.: 2 lb

Used With: Fall Protection Systems



SKU
098-1500010



3M™ DBI-SALA® Quick Spin Attachment Point

Features:

- Tangle-resistant spin top.
- The top of a Quick Spin rotates preventing tangles when using tools that rotate such as screwdrivers.
- Reusable design can be installed and removed from tools again and again.
- Make tools tether-ready in seconds.
- Suitable for non-conductive use.

Material: Black Carbon Polyacetal (Spin Top); Thermoplastic Rubber/Polyester

Connection Type: D-Ring | **Load Cap.:** 1 lb

Used With: Fall Protection Systems



SKU
098-1500027
098-1500028
098-1500029
098-1500030



3M™ Trigger2Trigger Lanyard Tool Tether 1500053

Features:

- An economical tethering solution for most hand tools.
- User-friendly thumb triggers are provided on both ends of the lanyard.
- Designed to be used with most small hand tools.
- Pull down on the trigger to open the dual-hooked connector, then release once latched to a tool.

Load Cap.: 10 lb

SKU
098-1500053



TurboLite™ Flash Standard Series Personal Fall Limiters

Features:

- Designed for a variety of arc flash and hot work applications.
- Small, lightweight housing.
- Lightweight, durable harness connector provides quick, easy installation and use.
- Durable flame retardant web lifeline, shock absorber and label covers.
- Integral shock absorber protects user in foot level tie-off applications.

Material: High-Impact Nylon Housing; Kevlar® Nomex® Lifeline

Load Cap.: 420 lb | **Used With:** Miller Harnesses



SKU	Connection Type
493-MFLAF-4/6FT	Steel Locking Rebar Hook
493-MFLAF2-5/6FT	Steel Locking Swivel Snap Hooks



TurboLite™ Single Personal Fall Limiters

Features:

- Reduces fall clearance requirements.
- Available in 6-foot and 9-foot lengths to meet the needs of a wide variety of applications.
- Extremely compact and lightweight, comparable to a shock-absorbing lanyard.
- Attaches directly to the back D-ring of a harness for increased mobility.
- High-impact resistant nylon housing and abrasion-resistant webbing provide long service life.
- Integral swivel prevents lifeline from twisting.
- Rated for up to a 400 lb (181.4 kg) worker.

Material: High Impact Nylon Housing

Opening Size: Locking Snap Hook 3/4 in (19.1 mm)

Connection Type: Lanyard End Steel Locking Snap Hook; No Unit Connector

Load Cap.: 400 lb (181.4 kg)

Used With: Anchor Points; Harness D-Ring



SKU
493-MFL-3-Z7/6FT

Harness Parts & Accessories



3M™ DBI-SALA® Suspension Trauma Safety Straps 9501403

Features:

- Helps prevent the effects of suspension trauma after a fall.
- Allows worker who is suspended to stand up in their harness to relieve pressure.
- A safety accessory that can be attached to most harness brands/ styles right in the field.

Includes: Zipper Pack for Storage

Length: 6-1/4 in - 9 in

Strap Material: Nylon



SKU	Load Cap
098-9501403	310 lb

Honeywell
MILLER | AUTHORIZED
DISTRIBUTOR

Twin Turbo Fall Protection System With G2 Connector

Features:

- Twin turbo fall protection system is a great alternative to double-leg lanyards—it reduces fall clearance requirements for use in more applications.
- Personal fall limiters swivel independently to provide the ultimate worker mobility and prevent webbing from twisting and binding in the unit.
- D-Pad Clip maintains harness adjustment while working by keeping the harness webbing and D-Pad in place.

Includes: G2 Connector; (2) Miller Turbo T-BAK™ Personal Fall Limiters

Length: - 6 ft

Strap Material: Polyester Webbing



SKU	Load Cap
493-MFLC-3-Z7/6FT	3600 lb

Harnesses

3M | **SALA**
Fall Protection

3M™ DBI-SALA® Delta™ Vest-Style Harness 1102000

Features:

- Automatic stand-up back D-ring enables efficient dorsal connections.
- Integrated suspension trauma straps included on most models.
- Impact indicators provide ease of inspection for webbing integrity.
- Revolving torso adjuster buckles available on select models.
- Equipped with auto-resetting lanyard keepers for fast and easy parking of snap hooks and carabiners.
- Available in multiple styles, configurations, and leg and chest connection options.
- Protected labels, equipped with 3M™ Connected Safety ID (CSID).

Connection Type: Back D-Ring

Fastening Method: Tongue Buckle Legs

Material: Repel™ Polyester



SKU	Size Group	Load Cap.
098-1102000	Universal	420 lb

3M | **SALA**
Fall Protection

3M™ DBI-SALA® ExoFit™ X300 Comfort Construction Positioning Safety Harness 1113127

Features:

- Spring loaded torso buckles for quick and easy adjustment.
- Soft yet extremely durable anti-absorbent webbing.
- Strategically placed padding, and protective elements that prolong the service life of the harness.
- With comfort hip pad and belt.

Connection Type: Back & Side D-Rings

Fastening Method: Quick Connect Buckles

Material: Steel; Polyester



SKU	Size Group	Load Cap.
098-1113127	Large	420 lb

3M™ DBI-SALA® ExoFit™ X200 Comfort Construction Positioning Safety Harness 1402107

Features:

- Revolving Torso Adapters adjust harness fit with ease and speed and lock webbing into place to maintain a comfortable and safe harness fit.
- Equipped with anti-sliding dorsal D-ring pad to help greatly reduce dorsal D-ring slide.
- Integrated easy-link SRL adapter lets you quickly and easily connect and disconnect personal SRLs.
- Dual-locking quick connect buckles lock to harness webbing and prevent adjustments from slipping.

Connection Type: Back/Hip D-Rings

Fastening Method: Tongue Buckle; Dual Lock Quick Connect

Material: Zinc Plated Steel; Aluminum Alloy; Polyester



SKU	Size Group	Load Cap.
098-1402107	Large	420 lb



3M™ DBI-SALA® ExoFit™ X200 Comfort Oil & Gas Climbing/Suspension Safety Harness

Features:

- Equipped with anti-sliding dorsal D-ring pad to help greatly reduce dorsal D-ring slide.
- Integrated easy-link SRL adapter lets you quickly and easily connect and disconnect personal SRLs.
- Dual-locking quick connect buckles lock to harness webbing and prevent adjustments from slipping.
- Automatic stand-up D-ring enables efficient dorsal connections.
- Low-profile suspension trauma strap design integrated between harness webbing.
- Equipped with auto-resetting lanyard keepers for fast and easy parking of snap hooks and carabiners.
- 3M™ Connected Safety ID (RFID) integrated for simplified inventory, inspection, and record management.
- Revolving Torso Adapters to maintain a comfortable and safe harness fit.

Connection Type: Back/Hip D-Rings

Fastening Method: Quick Connect; Tongue Buckle

Material: Aluminum Alloy; Zinc Plated Steel; Polyester

Load Cap.: 420 lb



SKU	Size Group
098-1402117	Large
098-1402119	2X-Large

3M™ DBI-SALA® ExoFit™ X200 Comfort Vest Climbing/Positioning Safety Harness

Features:

- Revolving Torso Adapters adjust harness fit with ease and speed and lock webbing into place to maintain a comfortable and safe harness fit.
- Equipped with anti-sliding dorsal D-ring pad to help greatly reduce dorsal D-ring slide.
- Integrated easy-link SRL adapter lets you quickly and easily connect and disconnect personal SRLs.
- Dual-locking quick connect buckles lock to harness webbing and prevent adjustments from slipping.

Connection Type: Back/Front/Hip D-Rings

Fastening Method: Dual Lock Quick Connect

Material: Zinc Plated Steel; Aluminum Alloy; Polyester

Load Cap.: 420 lb



SKU	Size Group
098-1402051	Medium
098-1402052	Large
098-1402053	X-Large
098-1402054	2X-Large



3M™ DBI-SALA® ExoFit™ X200 Comfort Wind Energy Climbing/Positioning Safety Harness

Features:

- Equipped with anti-sliding dorsal D-ring pad to help greatly reduce dorsal D-ring slide.
- Integrated easy-link SRL adapter lets you quickly and easily connect and disconnect personal SRLs.
- Dual-locking quick connect buckles lock to harness webbing and prevent adjustments from slipping.
- Automatic stand-up D-ring enables efficient dorsal connections.
- Low-profile suspension trauma strap design integrated between harness webbing.
- Equipped with auto-resetting lanyard keepers for fast and easy parking of snap hooks and carabiners.
- 3M™ Connected Safety ID (RFID) integrated for simplified inventory, inspection, and record management.
- Revolving Torso Adapters to maintain a comfortable and safe harness fit.

Fastening Method: Dual Lock Quick Connect

Material: Aluminum Alloy; Zinc Plated Steel; Polyester

Load Cap.: 420 lb



SKU	Size Group
098-1402130	Small
098-1402131	Medium
098-1402132	Large
098-1402133	X-Large

3M™ DBI-SALA® ExoFit™ X200 Comfort Cross-Over Climbing/Positioning Safety Harness

Features:

- Revolving Torso Adapters to maintain a comfortable and safe harness fit.
- Equipped with anti-sliding dorsal D-ring pad to help greatly reduce dorsal D-ring slide.
- Integrated easy-link SRL adapter lets you quickly and easily connect and disconnect personal SRLs.
- Dual-locking quick connect buckles lock to harness webbing and prevent adjustments from slipping.
- Automatic stand-up D-ring enables efficient dorsal connections.
- Low-profile suspension trauma strap design integrated between harness webbing.
- Equipped with auto-resetting lanyard keepers for fast and easy parking of snap hooks and carabiners.
- 3M™ Connected Safety ID (RFID) integrated for simplified inventory, inspection, and record management.

Material: Aluminum Alloy/Zinc Plated Steel; Zinc Plated Steel; Polyester

SKU	Size Group	Load Cap.
098-1402162	Large	420 lb





3M™ DBI-SALA® ExoFit™ X300 Comfort Construction Positioning Safety Harness

Features:

- Revolving Torso Adapters adjust harness fit with ease and speed and lock webbing into place to maintain a comfortable and safe harness fit.
- Equipped with anti-sliding dorsal D-ring pad to help greatly reduce dorsal D-ring slide.
- Integrated easy-link SRL adapter lets you quickly and easily connect and disconnect personal SRLs.
- Auto-locking quick connect buckles secure contact with webbing, reducing the need to readjust.
- Automatic stand-up D-ring enables efficient dorsal connections.
- Low-profile suspension trauma strap design integrated between harness webbing.
- Equipped with auto-resetting lanyard keepers for fast and easy parking of snap hooks and carabiners.
- 3M™ Connected Safety ID (RFID) integrated for simplified inventory, inspection, and record management.

Connection Type: Back/Hip D-Rings

Fastening Method: Auto-locking Quick Connect

Material: Aluminum Alloy/Zinc Plated Steel; Aluminum Alloy/Stainless Steel; Aluminum; Polyester



SKU	Size Group	Load Cap.
098-1403099	Medium	420 lb
098-1403101	X-Large	420 lb



3M™ DBI-SALA® ExoFit™ X300 Comfort Oil and Gas Climbing/Lifting Safety Harness with Tongue Buckle Belt Connector

Features:

- Revolving Torso Adapters adjust harness fit with ease and speed and lock webbing into place to maintain a comfortable and safe harness fit.
- Auto-locking quick connect buckles secure contact with webbing, reducing the need to readjust.
- Equipped with auto-resetting lanyard keepers for fast and easy parking of snap hooks and carabiners.
- Equipped with anti-sliding dorsal D-ring pad to help greatly reduce dorsal D-ring slide.
- Automatic stand-up D-ring (lightweight aluminum) enables efficient dorsal connections.
- 3M™ Connected Safety ID (RFID) integrated for simplified inventory, inspection, and record management.
- Integrated easy-link SRL adapter lets you quickly and easily connect and disconnect personal SRLs.
- Low-profile suspension trauma strap design integrated between harness webbing.

Connection Type: Back/Front/Hip D-Rings; D-Ring Extension

Fastening Method: Auto-Locking Quick-Connect; Tongue Buckle; Torso Revolver

Material: Aluminum; Aluminum Alloy; Zinc Plated Steel

Load Cap.: 420 lb



SKU	Size Group
098-1403225	Large
098-1403226	X-Large



3M™ Protecta® Construction Style Positioning Harness 1161309

Features:

- Fixed D-ring reduces the need for readjustment throughout the workday.
- Moisture-wicking, breathable padding with soft edging for added comfort.
- Foam hip pad with mesh provides extra comfort and breathability.
- Durable and sturdy belt for tool bag-carrying convenience.
- Auto-resetting lanyard keepers for fast and easy parking of snap hooks and carabiners.
- Impact indicators make it easy to inspect the harness for prior damaging impact loads.
- Protected labels for long-term identification and inspection.
- Back and side D-rings, tongue-buckle Leg connection, pass-through chest connection.
- Low-profile suspension trauma straps integrated between harness webbing.
- Comfort Style has back padding and Standard Style has shoulder padding.
- Comfort Style also has easy-link web adapter to enable fast and easy attachment of personal self-retracting lifelines and keeps the D-ring available for lanyards, overhead SRLs, or rescue devices.

Connection Type: Back and Side D-Rings; Pass-Through Chest Connection; Tongue-Buckle Leg Connection

Fastening Method: D-Rings; Leg Buckles

Style: Standard Construction Style Positioning Harness

Material: Zinc Plated Steel Buckles and D Rings



SKU	Size Group	Load Cap.
098-1161309	Medium/Large	420 lb



DuraFlex® Python™ Ultra Harnesses

Features:

- Sleek, quick-connect buckles for chest and leg straps, interlock, similar to a seat belt, for easy donning and feature a dual-tab release mechanism to prevent accidental opening.
- Comfort-touch back D-ring pad is designed with woven, breathable material for cooler extended wear comfort.
- Orients harness for quick tangle free donning.
- Cushioned tubular webbing in the shoulder straps.
- Friction buckle shoulder straps.

Load Cap.: 400 lb



SKU	Size Group
493-P950DQC/UBL	Large/X-Large
493-P950QC/UGN	Universal



H500 Construction Comfort Full Body Harnesses

Features:

- Highly breathable, lightweight, ergonomic shoulder/back padding.
- Robust and ergonomic pressure-relief waist pad.
- Specially formulated, comfortable leg and shoulder webbing.
- User-friendly lanyard keepers.

Load Cap.: 420 lb



SKU	Size Group	Fastening Method	Material
Connection Type: Back/Front/Side D-Rings			
493-H5CC222222	Universal	QC Chest/Leg Buckles	Aluminum Back/Front/Steel Side D-Rings
493-H5CC221122	Universal	QC Chest/Leg Buckles	Steel D-Rings
493-H5CC221121	Small/Medium	QC Chest/Leg Buckles	Steel D-Rings
493-H5CC222221	Small/Medium	QC Chest/Leg Buckles	Aluminum Back/Front/Steel Side D-Rings
493-H5CC222223	2X-Large	QC Chest/Leg Buckles	Aluminum Back/Front/Steel Side D-Rings
493-H5CC221123	2X-Large	QC Chest/Leg Buckles	Steel D-Rings
493-H5CC312222	Universal	Mating Chest Buckle; Tongue Leg Buckles	Aluminum Back/Front/Steel Side D-Rings
493-H5CC311122	Universal	Mating Chest Buckle; Tongue Leg Buckles	Steel D-Rings
493-H5CC311121	Small/Medium	Mating Chest Buckle; Tongue Leg Buckles	Steel D-Rings
493-H5CC312221	Small/Medium	Mating Chest Buckle; Tongue Leg Buckles	Aluminum Back/Front/Steel Side D-Rings
493-H5CC312223	2X-Large	Mating Chest Buckle; Tongue Leg Buckles	Aluminum Back/Front/Steel Side D-Rings
493-H5CC311123	2X-Large	Mating Chest Buckle; Tongue Leg Buckles	Steel D-Rings
Connection Type: Back/Side D-Rings			
493-H5CC222022	Universal	QC Chest/Leg Buckles	Aluminum Back/Steel Side D-Rings
493-H5CC222021	Small/Medium	QC Chest/Leg Buckles	Aluminum Back/Steel Side D-Rings
493-H5CC222023	2X-Large	QC Chest/Leg Buckles	Aluminum Back/Steel Side D-Rings
493-H5CC311023	2X-Large	Mating Chest Buckle; Tongue Leg Buckles	Steel D-Rings
Connection Type: Side D-Rings			
493-H5CC311001	Small/Medium	Mating Chest Buckle; Tongue Leg Buckles	Steel D-Ring
493-H5CC311002	Universal	Mating Chest Buckle; Tongue Leg Buckles	Steel D-Ring

THE FUTURE OF ERGONOMIC SAFETY

The Next Generation of Premium Full Body Harnesses



The Miller H700 full-body harness helps to ensure workers stay compliant, protected, comfortable and productive when working at height thanks to scientifically-based technological advances that focus on user comfort, safety and intuitiveness. The product is available in multiple versions enabling user protection in virtually any work environment.



Honeywell

H500 Construction Standard Full Body Harnesses

Features:

- Robust and ergonomic pressure-relief waist pad.
- Specially formulated, comfortable leg and shoulder webbing.
- User-friendly lanyard keepers.
- Smart anti-tangle easy-donning solution.
- Soft, removable shoulder pads.

Load Cap.: 420 lb

Material: Steel D-Rings



SKU	Size Group	Connection Type	Fastening Method
493-H5CS221022	Universal	Back/Side D-Rings	QC Chest/Leg Buckles
493-H5CS311022	Universal	Back/Side D-Rings	Mating Chest Buckle; Tongue Leg Buckles
493-H5CS221021	Small/Medium	Back/Side D-Rings	QC Chest/Leg Buckles
493-H5CS311021	Small/Medium	Back/Side D-Rings	Mating Chest Buckle; Tongue Leg Buckles
493-H5CS221023	2X-Large	Back/Side D-Rings	QC Chest/Leg Buckles
493-H5CS311023	2X-Large	Back/Side D-Rings	Mating Chest Buckle; Tongue Leg Buckles
493-H5CS311122	Universal	Back/Front/Side D-Rings	Mating Chest Buckle; Tongue Leg Buckles
493-H5CS311121	Small/Medium	Back/Front/Side D-Rings	Mating Chest Buckle; Tongue Leg Buckles
493-H5CS311123	2X-Large	Back/Front/Side D-Rings	Mating Chest Buckle; Tongue Leg Buckles

H500 Industry Comfort Full Body Harnesses

Features:

- Highly breathable, lightweight, ergonomic shoulder/back padding.
- Specially formulated, comfortable leg and shoulder webbing.
- User-friendly lanyard keepers.

Load Cap.: 420 lb

Material: Polyester; Steel



SKU	Size Group	Connection Type
Quick Connect (QC)		
493-H5IC221022	Universal	Back/Side D-Rings
493-H5IC222022	Universal	Back/Side D-Rings
493-H5IC221101	Small/Medium	Back/Side D-Rings
493-H5IC222021	Small/Medium	Back/Side D-Rings
493-H5IC221021	Small/Medium	Back/Side D-Rings
493-H5IC221103	2X-large	Back/Side D-Rings
493-H5IC222023	2X-large	Back/Side D-Rings
493-H5IC221023	2X-Large	Back/Side D-Rings
493-H5IC221002	Universal	Back D-Ring
493-H5IC221003	2X-large	Back D-Ring
Tongue Leg and Mating Chest Buckles		
493-H5IC311001	Small/Medium	Back D-Ring
493-H5IC311002	Universal Large/X-Large	Back D-Ring
493-H5IC311003	2X-large	Back D-Ring
493-H5IC311122	Universal	Back/Front/Side D-Rings
493-H5IC311121	Small/Medium	Back/Front/Side D-Rings
493-H5IC311123	2X-large	Back/Front/Side D-Rings

H500 Industry Standard Full-Body Harnesses

Features:

- Smart anti-tangle for hassle-free donning experience.
- Webbing flexes to accommodate movement and body contours.
- New side-adjustment straps for better ergonomic fit.
- Horizontal leg design for greater user comfort.
- Anatomically and ergonomically designed pressure-relief breathable shoulder/back padding on some models.
- User friendly resettable pull-free Lanyard keepers.
- Two clearly identifiable fall impact indicators.
- Improved visible stitch pattern.
- Lightweight aluminum quick-release buckles and highly visible protected label protection.
- Water repellent webbing.

Load Cap.: 420 lb



SKU	Size Group	Connection Type	Fastening Method
493-H5ISP111001	Small/Medium	Back D-Ring	Mating Chest Buckles; Tongue Leg Buckles
493-H5ISP311001	Small/Medium	Back D-Ring	Mating Chest Buckles; Tongue Leg Buckles
493-H5ISP221001	Small/Medium	Back D-Ring	Quick-Connect Chest/Leg Buckles
493-H5ISP321001	Small/Medium	Back D-Ring	Quick-Connect Chest Buckles; Tongue Leg Buckles
493-H5ISP311002	Universal (L/XL)	Back D-Ring	Mating Chest Buckles; Tongue Leg Buckles
493-H5ISP221002	Universal (L/XL)	Back D-Ring	Quick-Connect Chest/Leg Buckles
493-H5ISP111002	Universal (L/XL)	Back D-Ring	Mating Chest Buckles; Tongue Leg Buckles
493-H5ISP321002	Universal (L/XL)	Back D-Ring	Quick-Connect Chest Buckles; Tongue Leg Buckles
493-H5ISP311003	2X-Large	Back D-Ring	Mating Chest Buckles; Tongue Leg Buckles
493-H5ISP221003	2X-Large	Back D-Ring	Quick-Connect Chest/Leg Buckles
493-H5ISP311021	Small/Medium	Back/Side D-Rings	Mating Chest Buckles; Tongue Leg Buckles
493-H5ISP111021	Small/Medium	Back/Side D-Rings	Mating Chest Buckles; Tongue Leg Buckles
493-H5ISP311022	Universal (L/XL)	Back/Side D-Rings	Mating Chest Buckles; Tongue Leg Buckles
493-H5ISP111022	Universal (L/XL)	Back/Side D-Rings	Mating Chest Buckles; Tongue Leg Buckles
493-H5ISP221022	Universal (L/XL)	Back/Side D-Rings	Quick-Connect Chest/Leg Buckles
493-H5ISP221023	2X-Large	Back/Side D-Rings	Quick-Connect Chest/Leg Buckles
493-H5ISP111023	2X-Large	Back/Side D-Rings	Mating Chest Buckles; Tongue Leg Buckles
493-H5ISP311023	2X-Large	Back/Side D-Rings	Mating Chest Buckles; Tongue Leg Buckles
493-H5IS311101	Small/Medium	Back/Front D-Rings	Mating Chest Buckles; Tongue Leg Buckles
493-H5IS311102	Universal (L/XL)	Back/Front D-Rings	Mating Chest Buckles; Tongue Leg Buckles
493-H5IS311103	2X-Large	Back/Front D-Rings	Mating Chest Buckles; Tongue Leg Buckles
493-H5IS311122	Universal (L/XL)	Back/Front/Side D-Rings	Mating Chest Buckles; Tongue Leg Buckles
493-H5IS311123	2X-Large	Back/Front/Side D-Rings	Mating Chest Buckles; Tongue Leg Buckles

H700 Full Body Harnesses

Features:

- One-pull trauma relief step provides a state-of-the-art solution for suspension trauma relief.
- Configurable leg strap design for customizable comfort.
- Modular lightweight accessory straps for adjustability and convenience.
- Convenient Self-Retracting Lifeline (SRL) integrated connector allows for easy attachment of personal single/twin SRLs and carabiners.
- Tool tether anchors and lanyard keepers positioned in several convenient locations, including front and waist.
- New protected name plate identification and QR code.
- Lightweight full body harness offers workers at height less heft, more comfort, and easier movability.
- High-tech, multi-layered 3D padding is innovative and designed for enhanced breathability and venting.
- Construction Comfort (CC) and Industry Comfort (IC) styles available.

Material: Anodized Aluminum Chest/Leg/Shoulder Strap Buckles and D-Rings; Brass Plated Belt Buckle; Polyester/Polyurethane Padding

Load Cap.: 420 lb



SKU	Size Group	Connection Type	Fastening Method	Style
493-H7IC3A2	Univ	Back/Front/Side D-Rings	QC Chest/Leg Buckles	Industry Comfort (IC)
493-H7CC1A2	Univ	Back/Front/Side D-Rings	QC Chest Buckle; Tongue Leg Buckles	Construction Comfort (CC)
493-H7CC1A3	2X-Large	Back/Front/Side D-Rings	QC Chest Buckle; Tongue Leg Buckles	Construction Comfort (CC)
493-H7CC3A2	Univ	Back/Side D-Rings	QC Chest Buckle; Tongue Leg Buckles	Construction Comfort (CC)
493-H7CC2A1	Small/Medium	Back/Side D-Rings	QC Chest Buckle; Tongue Leg Buckles	Construction Comfort (CC)
493-H7CC2A3	2X-Large	Back/Side D-Rings	QC Chest Buckle; Tongue Leg Buckles	Construction Comfort (CC)
493-H7IC1A2	Univ	Back D-Ring	QC Chest/Leg Buckles	Industry Comfort (IC)
493-H7IC1A1	Small/Medium	Back D-Ring	QC Chest/Leg Buckles	Industry Comfort (IC)

Revolution™ Harnesses

Features:

- Unique rotary PivotLink™ connection.
- Integrated accessory system provides connection points for belts/tools/accessories.
- Easy, one-hand adjustment cam buckles.
- Semi-flexible ErgoArmor™ back shield.
- Web finials safely organize webbing.
- Self-contained label pack.

Load Capacity: 400 lb



SKU	Size Group	Connection Type
493-RKNAR-QC/S/MBK	Small/Medium	Quick-Connect
493-RDT-QC/UBK	Universal	Stand-Up D-ring

Titan™ II Non-Stretch Harnesses

Features:

- Designed for more comfort and better fit with lighter, strategically-placed padding that provides optimal airflow while working at heights.
- Easier vertical adjustability that stays in place.
- Back strap increases safety by preventing roll out in the event of a fall.
- Oversized ID tags provide quick and easy harness size identification.

Load Capacity: 400 lb



SKU	Size Group	Connection Type	Fastening Method
493-T4500-XXLAK	2X-Large	Adjustable Back D-Ring	Tongue Buckle Legs; Mating Buckles Chest and Shoulders
493-T4500/S/MAK	Small/Medium	Back D-Ring	Friction Shoulder Buckles; Mating Chest Buckles; Tongue Leg Buckles
493-T4500/UAK	Universal (Large/X-Large)	Back D-Ring	Friction Shoulder Buckles; Mating Chest Buckles; Tongue Leg Buckles
493-T4507/UAK	Universal (Large/X-Large)	Back and Side D-Rings	Friction Shoulder Buckles; Mating Chest Buckles; Tongue Leg Buckles
493-T4577/UAK	Universal (Large/X-Large)	Back and Side D-Rings	Friction Shoulder Buckles; Mating Chest Buckles; Tongue Leg Buckles
493-T4500SP/UAK	Universal (Large/X-Large)	Back D-Ring	Friction Shoulder Buckles; Mating Chest Buckles; Tongue Leg Buckles
493-T4007/UAK	Universal (Large/X-Large)	Back and Side D-Rings	Friction Shoulder Buckles; Mating Chest/Leg Buckles
493-T4507/XXLAK	2X-Large	Back and Side D-Rings	Friction Shoulder Buckles; Mating Chest Buckles; Tongue Leg Buckles
493-T4500/XXLAK	2X-Large	Back D-Ring	Friction Shoulder Buckles; Mating Chest Buckles; Tongue Leg Buckles
493-T4500/XXXLAK	3X-Large	Back D-Ring	Friction Shoulder Buckles; Mating Chest Buckles; Tongue Leg Buckles

Lanyards



3M™ DBI-SALA® ShockWave™ 2 100% Tie-Off Shock Absorbing Lanyard 1244412

Features:

- ShockWave2™ 100% Tie-Off Shock Absorbing Lanyard expands and contracts.
- Abrasion resistant polyester tubular webbing.
- Energy absorbing design limits fall arrest forces.

Load Capacity: 310 lb

No. of Legs: 2



SKU	Length
098-1244412	6 ft



Squids® 3155 Elastic Hard Hat Lanyards with Clamps

Features:

- Comfortable high-stretch elastic material.
- Easily attaches to hard hats and other headwear.
- Quick-connect clamp attaches securely to fabric.
- Hats sold separately.

Load Capacity: 2 lb



SKU	Length
150-19155	14.5 in



AUTHORIZED
DISTRIBUTOR

Falcon™ + Edge Self-Retracting Lifelines

Features:

- Designed to protect a worker in applications where the lifeline could come in contact with an edge.
- Can also be used in overhead applications as a traditional Self-Retracting Lifeline.

Load Capacity: 310 lb

No. of Legs: 1



SKU
493-MFS-LES1-02/20FT
493-MFS-LEP1-02/30FT
493-MFS-LEP1-02/50FT

Falcon™ + Self-Retracting Lifelines

Features:

- Withstands the harsh rigors of the toughest applications.
- Pound for pound the strongest, most durable line of Self-Retracting Lifelines.

Load Capacity: 310 lb

No. of Legs: 1



SKU
493-MFS-OGC1-02/30FT



AUTHORIZED
DISTRIBUTOR

MightyLite™ + Self-Retracting Lifelines

Features:

- Up to 30% lighter than competitive models in their class.
- Durable and dependable, they are constructed of corrosion-resistant stainless steel and aluminum housing.

Load Capacity: 310 lb

No. of Legs: 1



SKU
493-RLS30G-Z7LE/30FT

Scorpion™ Personal Fall Limiters

Features:

- Greater versatility through dual operation.
- Attaches directly to the harness D-ring for use as a personal fall limiter or use as a traditional retractable lifeline.
- Provides 9 ft of working length.
- Quick-activating, high-strength stainless steel braking system.
- Small, lightweight design.

Load Capacity: 310 lb

No. of Legs: 1



SKU	Length
493-PFL-15-Z7/9FT	9 ft

Titan II Positioning and Restraint Rope Lanyards

Features:

- Attaches easily to a Miller body belt or harness.
- Lightweight and economical.
- Use for positioning and restraint only and not for fall arrest.

Load Capacity: 310 lb

No. of Legs: 1



SKU	Length
493-T9111R-Z7/6FTWH	6 ft

Honeywell
MILLER AUTHORIZED
DISTRIBUTOR

Titan II Positioning and Restraint Web Lanyards



Features:

- Attaches easily to a Miller body belt or harness.
- Lightweight and economical.
- Use for positioning and restraint only and not for fall arrest.

Load Capacity: 310 lb

No. of Legs: 1

SKU	Length
493-T9111W-Z7/4FTA	4 ft

Titan II Tubular Shock-Absorbing Lanyards



Features:

- For ultimate fall protection and safety.
- Hi-Viz color for increased worksite safety.

Load Capacity: 310 lbs

No. of Legs: 1

SKU	Length
493-T5111-Z7/6FTA	6 ft

Titan II Pack-Type Shock-Absorbing Lanyards



Features:

- Pack-type shock-absorbing lanyards include the shock-absorber pack as an integral part of a standard lanyard.
- In the event of a fall, the pack expands, reducing fall forces while a back-up safety strap deploys for added fall protection.
- The pack is designed with a specially-woven inner core that smoothly expands reducing fall arrest forces.

Load Capacity: 310 lb

No. of Legs: 1

SKU	Length
493-T6111V/6FTA	6 ft

Honeywell
MILLER AUTHORIZED
DISTRIBUTOR

Titan II Stretch Tubular Built-In Shock Absorbing Lanyards



Features:

- Specially woven shock-absorbing inner core smoothly expands reducing fall arrest forces.
- Heavy-duty tubular outer jacket serves as a backup lanyard.
- Unique warning flag provides visual proof that a lanyard has been involved in a fall and must be removed from service.

Load Capacity: 310 lb

No. of Legs: 2

SKU	Length
493-T5122SS-Z7/6FTA	6 ft

TurboLite™ Edge Single Leg Personal Fall Limiters



Features:

- Maximizes versatility for virtually any short-range application.
- Provides protection for a wider range of workers.
- Increases safety.
- Enables quicker, easier installation

Load Capacity: 420 lbs

No. of Legs: 1

SKU	Length
493-MFLEC-11/6FT	6 ft

TurboLite™ Edge Twin Leg Personal Fall Limiters



Features:

- Maximizes versatility for virtually any short-range application.
- Provides protection for a wider range of workers.
- Increases safety.
- Enables quicker, easier installation

Load Capacity: 420 lbs

No. of Legs: 2

SKU	Length
493-MFLEC2-3/9FT	9 ft

Turbolite™ + Fall Limiters

Features:

- Available in 6 ft and 11 ft lengths.
- Combinations available for unit and lanyard ends, including steel rebar hook for concrete form work.
- Enhanced graphics, icons, and colors on UV-resistant scratch-resistant labeling.
- Designs aligned with Honeywell harnesses for mix and match protection.
- Abrasion-resistant webbing, integral swivel reduces lifeline twisting.

Load Capacity: 420 lb

No. of Legs: 1



SKU
493-MTL-OHW1-11/6FT
493-MTL-OHW1-01/6FT
493-MTL-OHW1-01/11FT
493-MTL-OHW1-03/6FT
493-MTL-OHW1-07/11FT

Turbolite™ + Scorpion Fall Limiters

Features:

- Available in 8 ft and 9 ft lengths.
- Combinations available for unit and lanyard ends, including steel rebar hook for concrete form work.
- Enhanced graphics, icons, and colors on UV-resistant scratch-resistant labeling.
- Designs aligned with Honeywell harnesses for mix and match protection.
- Abrasion-resistant webbing, integral swivel reduces lifeline twisting.

Load Capacity: 420 lb

No. of Legs: 1



SKU
493-MTL-OHS1-03/9FT
493-MTL-OHS1-05/9FT
493-MTL-OHS1-01/9FT

Turbolite™ + Twin Fall Limiters

Features:

- Available in 6 ft and 11 ft lengths.
- Combinations available for unit and lanyard ends, including steel rebar hook for concrete form work.
- Enhanced graphics, icons, and colors on UV-resistant scratch-resistant labeling.
- Designs aligned with Honeywell harnesses for mix and match protection.
- Abrasion-resistant webbing, integral swivel reduces lifeline twisting.

Load Capacity: 420 lb

No. of Legs: 2



SKU
493-MTL-OHW2-21/6FT

3M™ Protecta® Self-Retracting Lifeline

Features:

- Swiveling anchorage connector loop and carabiner.
- Aluminum or thermoplastic housing design.
- Self-locking snap hook on lifeline.
- Compact, lightweight design.

Load Capacity: 310 lb



SKU	Top Connector	Bottom Connector	No. of Legs
098-3100504	Carabiner	Swivel Snap Hook	1
098-3100505	Carabiner	Steel Rebar Hook	1
098-3100506	Carabiner	Steel Snap Hook	1
098-3100507	Carabiner	Swivel Snap Hook	1
098-3100508	Carabiner	Rebar Snap Hook	1
098-3100509	Carabiner	Rebar Snap Hook	1
098-3100510	Single Pin Connector	Snap Hook	2
098-3100511	Single Pin Connector	Swivel Snap Hook	2
098-3100512	Single Pin Connector	Rebar Snap Hook	2

3M™ Protecta® Self-Retracting Lifeline with Carabiner 3100513

Features:

- Compact, lightweight and durable housing is extremely easy to use, relocate and is built to last.
- Unique housing allows for stacking of multiple SRLs on top of each other to reduce overall space needed during storage.
- Integrated handle makes transport, set-up, use and storage quick and easy.
- Abrasion resistant and extremely durable lifeline provides added field longevity.
- The retractable design provides freedom of movement, keeps the lifeline out of the worker's way and reduces dragging, snagging and trip falls.
- Swiveling self-locking snap hook with impact indicator automatically locks and closes for added safety, swivels to limit lifeline twisting for ease of use and provides visual indication of fall arrest.
- Speed sensing all-metal brake system stops a falling worker within inches, and provides smooth consistent operation allowing the user to maintain normal work pace and not be interrupted with constant lock ups.

Load Capacity: 310 lb

No. of Legs: 1



SKU	Length
098-3100513	11 ft

Rescue Systems



3M™ DBI-SALA® Confined Space 5-Piece Davit Hoist System

Features:

- Complete with two pulleys for winches/ SRLs anchor point and adjustable feet.
- Provides 12" to 29" offset and swings 180° side to side.
- This lightweight aluminum davit is very portable, breaking down into five easy to manage pieces and sets up in minutes.
- This line also available with many permanent base options as well as other offsets and height adjustable components.

Material: Aluminum



SKU	Includes
098-8518000	Upper Mast; Lower Mast; 3 Piece Base; Winch Mounting Brackets (no winch)

3M™ DBI-SALA® Confined Space Rescue Davit System with Winch 8302500

Features:

- Two-piece rescue davit system.
- 360° pivoting arm.
- Carrying handle and securing straps.
- Quad-pod style foldable base.
- Self leveling feet.
- The synthetic winch lifeline - Technora 12-strand rope - provides added protection against electrical conductivity and sparking.
- Permanent handle with fold-away crank.
- Offers 30 ft/min average winching speed with no power source required to help facilitate fast and efficient rescues.

Length: 50 ft (rope length)

Material: Aluminum

Wt.: 76.2 lb



SKU	Includes
098-8302500	2-Piece rescue davit system with folding base and arm, and 50 ft (15 m) synthetic rope winch

FIRE, GAS & WATER PROTECTION

Detector Parts & Accessories



Altair® 4X Multigas Detector Spare Parts

Features:

- Designed for use with Altair® 4X Multigas detectors.
- Reliable and engineered to resist pressure spikes that can cause false alarms.
- Keep your detector running smoothly.

Sensor Type: Combustible (LEL)



SKU
454-10106722

Detectors



Clip Single-Gas Detectors

Features:

- One button operation.
- Operates up to two years use without calibration, sensor replacement, or battery recharging/replacement.
- Wide angle flash which alerts simultaneously with audible and vibrating alarm.
- Automatic logging of the 35 most recent gas events.
- Compatible with IntelliDoX, Fleet Manager II Software.

Run Time: 2 Years

Sound Level: 95 dBA

Temp Range: -40° F - 122° F

Power Source: Lithium Battery



SKU	Includes	Gas Type
Alarm Setting: Low 10 ppm; High 15 ppm		
126-BWC2-H	Specified Sensor; Stainless Steel Alligator Clip; Concussion-Proof Housing; Test Cap; Instructions	Hydrogen Sulfide
Alarm Setting: Low 35 ppm; High 200 ppm		
126-BWC2-M	Specified Sensor; Stainless Steel Alligator Clip; Concussion-Proof Housing; Test Cap; Instructions	Carbon Monoxide
Alarm Setting: Low 19.5%; High 23.5%		
126-BWC2-X	Specified Sensor; Stainless Steel Alligator Clip; Concussion-Proof Housing; Test Cap; Instructions	Oxygen

MicroClip Multi-Gas Detectors

Features:

- Slim and compact.
- Provides protection from atmospheric gas hazards.
- Easy one button operation.

Gas Type: LEL; Oxygen; Carbon Monoxide; Hydrogen Sulfide

Temp. Range: -4° F - 122° F

Sound Level: 95 dBA

Display Type: LED

Power Source: Lithium-ion Battery

Run Time: 18 h



SKU	Includes
126-MCXL-XWHM-Y-NA	Specified Sensor(s); Stainless Steel Alligator Clip; Concussion-Proof Housing; Rechargeable battery; Wall Outlet Charging Adaptor; Calibration/Test Cap and Hose; Manual; Multi-language CD

ALTAIR® 4XR Multigas Detectors

Features:

- Quickly update MSA ALTAIR 4XR settings via the ALTAIR Connect app (available on the Google Play Store).
- Send event notifications via text message with the ALTAIR Connect app.
- Confirm compliance quickly with the Bump LED and on-screen checkmark.
- Stay connected with alerts from the field for live gas readings, InstantAlert™ distress calls, MotionAlert™ man-down alarms, and non-compliance warnings.
- Survives 25 drops from 4 ft and an incidental 25-ft drop onto concrete.
- Waterproof and dustproof IP68 rated.

Gas Type: Carbon Monoxide (CO); Hydrogen Sulfide (H₂S); Lower Explosion Limit (LEL); Oxygen (O₂)

Temp. Range: -40° F (-40° C) - 140° F (60° C)

Sound Level: 95 dB at 1 ft

Display Type: LCD

Power Source: Rechargeable Li-Polymer Battery

Run Time: 24 hr



SKU
454-10178557

ALTAIR® 5X Multigas Detector Standard Kits

Features:

- Used for Carbon Monoxide (CO), Hydrogen Sulfide (H₂S), Lower Explosive Limit (LEL), Oxygen (O₂).
- Features adjustable audible, visual, and vibrating alarms.
- Multi-gas detector features a monochrome LCD, a 20-hour Li-ion battery, rechargeable battery pack, and an integral pump.
- Large buttons allow easy operation, even with gloved hands.
- The MotionAlert™ sensor activates the unit when it does not detect movement for 30 seconds.

Test & Approvals: UL Class 1, Division 1, ABCDFG, CSA C22.2 No 157 Class I Division 1, Groups ABCD, ANZ EX ia s I/IIC T6

Gas Type: Carbon Monoxide; Hydrogen Sulfide; LEL; Oxygen

Temp. Range: -4° F (-20° C) - 122° F (50° C)

Sound Level: Adjustable

Display Type: Monochrome LCD

Power Source: Rechargeable Li-ion Battery Pack

Run Time: 20 h



SKU	Includes	Sensor Type
454-10116926	CD Manual; Charger; Integral Pump; Rechargeable Battery Pack; Sampling Line; 1 ft Probe; 10 ft Tubing	MotionAlert™

ALTAIR® Single-Gas Detectors

Features:

- Maintenance-free, with visual, audible and vibrating triple alarm.
- Datalog provides up to 25-event records.
- Can be calibrated if it fails a bump test.
- Proprietary leak-free sensor for better stability in extreme temperatures.
- Wrapped in rubberized armor for superior impact protection.
- Survives multiple 20 ft drops onto concrete.
- Waterproof and dustproof IP67 rated.

Gas Type: Hydrogen Sulfide (H₂S)

Temp. Range: -4° F (-20° C) - 122° F (50° C)

Sound Level: 95 dB at 1 ft

Display Type: LCD

Power Source: Lithium Battery

Run Time: 24 months



SKU	Sensor Type
454-10092521	Button® Cell toxic gas sensor

Fire Extinguishers



FA110 Multipurpose Home Fire Extinguishers

Features:

- Clear instruction label using graphics to show steps required to operate extinguisher.
- Easy-to-read gauge tells you fire extinguisher is charged and ready for use.
- Easy-to-pull safety pin.

Fire Type: Class A, B and C Fires

Mounting Position: Wall

Operating Temp.: -40° F - 120° F



SKU	Capacity Wt.	Operating Distance
408-466142MTL	2.5 lb	6 ft - 8 ft

ProLine™ Multi-Purpose Dry Chemical Fire Extinguishers

Features:

- Rechargeable.
- Designed to meet most commercial and industrial specifications.
- Tough impact resistant metal valve, handle and lever.
- Powder coated cylinder for corrosion protection.
- Easy-to-read gauge.

Extinguishing Material: Monoammonium Phosphate

Fire Type: Class A, B and C Fires

Mounting Position: Upright

Operating Temp.: -40° F - 120° F



SKU	Capacity Wt.	Operating Distance
408-466112	5 lb	12 ft - 18 ft
408-466204	10 lb	16 ft - 20 ft
408-466206	20 lb	16 ft - 20 ft

FIRST AID SAFETY

Antiseptics



Isopropyl Alcohol

Features:

- Isopropyl Alcohol for topical antimicrobial needs.
- For treatment of minor cuts and abrasions—helps prevent risk of infection.
- Great for your first aid kit at office or home.



SKU	Active Compound	Capacity Vol
579-12-660	70% Isopropyl	1 gal

Bandages & Dressings

Fabric Bandages

Features:

- Ideal for minor cuts, abrasions and puncture wounds.
- Fabric is designed to stretch and conform to the wounded area.
- Latex-Free.

Color: Beige



SKU	Quantity	Bandage Length x Width
579-G121	50 Bandages Per Box	3 in x 1 in
579-H125	100 Bandages Per Box	4.38 in x 2-1/2 in

Cold Packs

Instant Cold Packs

Features:

- Temporarily relieves minor pain and swelling for sprains aches and sore joints.
- No pre-chilling required.
- Perfect as a first aid refill or standalone.

Length: 5 in

Width: 4 in

Height: 5 in



SKU
579-21-004

Eye Wash



Eye and Skin Flush Emergency Station/ Replacement Twin Bottles

Features:

- Eye flush kit with 2 bottles and wall mount station.
- Helps to clear eyes of foreign material such as dust, pollen, and chemicals and to relieve itching and burning.
- Bottles of sterile isotonic buffered solution for washing, flushing, and irrigating the eyes and skin.

Capacity Vol.: 32 oz

Hose Material: Plastic



SKU

579-24-300

Eye Flush Bottles

Features:

- Bottle of sterile isotonic buffered solution for washing, flushing, and irrigating the eyes and skin.
- Helps to clear eyes of foreign material such as dust, pollen, and chemicals and to relieve itching and burning.
- Plastic squeeze bottle and nozzle help create a fluid stream to direct solution into the affected areas.

Capacity Vol.: 4 oz

Hose Material: Plastic



SKU

579-7-006

Honeywell

Personal Eye Wash Solutions

Features:

- Portable and readily available for use.
- Designed for flushing nuisance particles such as pollen, dust, sawdust, smoke as well as for immediate treatment.
- Bottles contain a buffered, saline solution that is sterile and superior to tap water for emergency eye care.
- Blow-fill-seal bottles with extended-flow nozzles are tamper resistant, yet easily removed in an emergency.
- Deliver drops or an irrigating stream of solution, depending on the squeeze pressure applied to the bottle.

Capacity Vol.: 16 oz



SKU

203-32-000454-0000-H5

Honeywell

Pure Flow 1000® Emergency Eyewash Stations

Features:

- Delivers Eyesaline® Solution: purified, contaminant-free and physiologically correct from a sealed, integrated delivery module.
- Constant fluid flow rate and stream height for 15 minutes.
- Highly visible green color provides easy identification in an emergency situation.
- Sure-grip handle provides instant, simple activation.
- Activation straps display expiration date.
- Integral drain valve allows easy draining of reservoir after use.
- Integral fluid reservoir captures waste fluid, eliminating potential safety hazards and simplifying fluid disposal.
- Provision for locking device.
- Cover keeps dirt and trash from collecting in the basin and nozzle.
- Upon activation, the dust cover rotates downward, exposing the nozzles and collection basin.
- Eye Solution (Not Included) order separately 32-001050-0000.

Flow: 0.4 gpm

Capacity Vol.: 7 gal

Working Pressure: 0.4 gpm



SKU

203-32-001000-0000

Pure Flow 1000® Refills

Features:

- Up to 24 month cartridge life.
- Preserved, buffered, pH balanced, saline solution.
- Cartridge change takes less than 5 minutes.

Capacity Vol.: 3.5 gal



SKU

203-32-001050-0000-H5

First Aid Kits



10 Person First Aid Kits

Features:

- 10 person first aid kit.
- ANSI Standard compliant.
- Durable plastic case.
- Water resistant gasket.

Length: 5.5 in

Width: 8.75 in

Height: 3 in



SKU

101-10-9-FAKP

2 Shelf First Aid Cabinets

Features:

- First Aid Cabinet with 2 shelves and over 500 pieces included.
- Durable heavy gauge steel construction, with door pockets for organization.
- ANSI Z308.1-2015 compliant.

Length: 11.25 in

Width: 15 in

Height: 4.75 in



SKU

101-2SH-15-FAC

24 Person First Aid Kits

Features:

- 24-Unit First Aid Kit supplies.
- ANSI 2015 compliant.
- Rugged steel case.
- Easy to locate Individual boxes.

Length: 10.75 in

Width: 10.75 in

Height: 2.5 in



SKU

101-24UM-15-KIT

Case Material

Steel



25 Person First Aid Kits

Features:

- 25 Person First Aid Kits, ANSI.
- Come with either a durable plastic or metal case.

Height: 3 in



SKU	Case Material	Length	Width
101-25-3-FAKP	Plastic	10 in	7 in
101-25-9-FAKP	Plastic	10 in	7 in
101-25-3-FAKM	Metal	11 in	7.5 in
101-25-9-FAKM	Metal	11 in	7.5 in

3 Shelf First Aid Cabinets and Refills

Features:

- First Aid Cabinet with 3 shelves and 800 pieces included, serves 150 employees.
- There is a 640 piece refill kit available, sold separately.
- Durable heavy gauge steel construction with door pockets for organization.
- ANSI Z308.1-2009 compliant.



SKU	Case Material	Length	Width	Height
101-3SH-RFL-CAB	Cardboard	12 in	12 in	4.75 in
101-3SH-M-FAC	Metal	17 in	14 in	5.75 in

4 Shelf First Aid Cabinets and Refills

Features:

- First Aid Cabinet with 4 shelves and 1,100 pieces included.
- There is a 1,000 piece refill kit available, sold separately.
- Durable heavy gauge steel construction with door pockets for organization.
- ANSI Z308.1-2009 compliant.



SKU	Case Material	Length	Width	Height
101-4SH-9-FAC	Steel	22.75 in	15.5 in	5.75 in
101-4SH-RFL-CAB	Cardboard	12.5 in	17 in	4.5 in



Bloodborne Pathogen Kits

Features:

- Blood borne pathogen hazardous waste kits include blood spill clean-up tools.
- Kit has a wall mounted bracket and increased mobility case.

Length: 10 in

Width: 8.5 in

Height: 4 in



SKU	Case Material
101-BBPK-1-12	Plastic



10 Person ANSI A First Aid Kits

Features:

- Recommended for small offices, vehicles, workshops and retail businesses.
- Compact and portable in a weatherproof, type III plastic case.
- Meets ANSI 2021 Class A standards to keep you OSHA compliant with essential first aid supplies.
- First aid supplies are efficiently packed to provide easy access during an emergency.

Height: 5 in



SKU	Case Material	Width
579-91322	Plastic	8 in
579-91323	Metal	2.38 in

10 Person ANSI First Aid Kits

Features:

- Neat, orderly interior packaging makes content easy to locate and use.
- Weatherproof.

Length: 5 in

Width: 3 in

Height: 8 in



SKU	Case Material
579-6060	Weatherproof Plastic



10 Person ANSI Plus First Aid Kits

Features:

- Supplies to cover just about any workplace injury.
- Neatly ordered interior compartment.
- Weatherproof case.

Length: 5 in

Width: 3 in

Height: 8 in



SKU	Case Material
579-6410	Weatherproof Plastic

100 Person Industrial First Aid Kits

Features:

- Door pouch.
- Two shelves.

Length: 15.5 in

Width: 4.75 in

Height: 10.75 in



SKU	Case Material
579-6135	Steel (Non-Gasketed)

2 Shelf First Aid Cabinets With Medications

Features:

- Sufficient to treat 75 to 100 people.
- Solid steel case comes with a carrying handle and is wall mountable.

Length: 14.75 in

Width: 10.5 in

Height: 4.63 in



SKU	Case Material
579-90572	Metal



25 Person First Aid Kits

Features:

- First aid kit is ideal for contractors, fleet vehicles, worksites or small companies with up to 25 employees.
- It carries 17 critical products.
- You can mount it on the wall or take it by the carrying handle.
- An assortment of fabric bandages is ideal for cuts on a finger or knuckle so you can keep the job going and be protected.

Length: 9 in

Width: 2.5 in

Height: 8 in



SKU	Case Material
579-223-U/FAO	Plastic

25 Person Industrial First Aid Kits

Features:

- Supplies to cover just about any workplace injury.
- Neatly ordered interior compartment.
- Weatherproof case.

Length: 7 in

Height: 10 in



SKU	Case Material	Width
579-6084	Weatherproof Plastic	3 in
579-6086	Steel (Non-Gasketed)	3in
579-6100	Weatherproof Steel	3 in

25-Person Weatherproof ANSI First Aid Kits

Features:

- Neat, orderly interior packaging makes content easy to locate and use.
- Weatherproof seal.

Length: 9.6 in

Width: 3 in

Height: 6.31 in



SKU	Case Material
579-6082	Weatherproof Plastic



4-Shelf Industrial First Aid Stations

Features:

- Durable steel cabinet with carry handle.
- Inner door pouches for easy access to contents.
- Wall-mountable.

Length: 22.25 in

Width: 5.75 in

Height: 15.25 in



SKU	Usage	Case Material
579-6175	150 Person	Steel

50 Person ANSI First Aid Kits

Features:

- Kit has 50 units that come with a weatherproof plastic case.
- OSHA compliant box is wall-mountable.

Length: 9.38 in

Width: 9.38 in

Height: 3 in



SKU	Case Material
579-6088	Weatherproof Plastic

ANSI B Type III Weatherproof 50 Person Bulk First Aid Kits

Features:

- Weatherproof case comes with a carrying handle and is wall mountable.
- Contents meet the 2015 ANSI Class B requirements and are sufficient to treat 50 or more people.

Length: 9.50 in

Width: 3 in

Height: 6.50 in



SKU	Case Material
579-90566	Plastic

Bloodborne Pathogen Protection Kits

Features:

- Specifically designed to guard during biohazard clean-up and is intended for businesses, offices and work sites that require this kind of protection.
- Includes a complete head-to-toe defense package for protection against bio-hazardous contaminants.

Length: 9 in

Width: 2-1/2 in

Height: 8 in



SKU	Case Material
579-214-U/FAO	Plastic

Bloodborne Pathogens Kits

Features:

- Supplies to cover just about any workplace injury.
- Neatly ordered interior compartment.
- Weatherproof case.

Length: 7-1/2 in

Width: 4-1/2 in

Height: 2-3/4 in



SKU	Case Material
579-3060	Weatherproof Plastic

Bulk First Aid Kits

Features:

- Equipped with a variety of first-aid supplies.
- Case comes with a carrying handle and is wall mountable.

Length: 9.5 in

Width: 2.75 in

Height: 7.25 in



SKU	Usage	Case Material
579-90588	25 Person	Plastic

Eye Flush Sets

Features:

- Take care of your eyes, with a convenient eye care kit just in case of emergencies.
- Includes essential supplies to keep on hand for basic eye wounds and irritations.
- Includes four-ounce eye flush, eye pads, eye cup and adhesive fastening strips.



SKU
579-7-600

First Responder Kits

Features:

- Our comprehensive responder kit contains the essential first aid supplies you need in a medical emergency, including CPR devices, dressings, bandages, tapes, biohazard bags, gloves and more.
- Bag is large enough to contain most medical and first aid supplies, yet compact and mobile for easy handling.
- There's also room for your own personal medical supplies.

Length: 13-3/4 in

Width: 3 in

Height: 10 in



SKU	Case Material
579-510-FR	100 Denier Cordura Bag

Insect Repellents & Sunscreens



Insect Repellents - Double Strength

Features:

- Uses a double strength formula to repel up to twice as long as common consumer insect repellents.
- Protects outdoor workers by reducing the risk of contracting Lyme Disease from ticks when sprayed on exposed skin and clothing.

Insect Type: Ants; Chiggers; Fleas; Gnats; Mosquitos; Ticks



SKU	Capacity Vol.
125-14011	8 oz

SunX30 Sunscreen Lotion Packets

Features:

- Contains aloe vera gel & Vitamin E and broad spectrum sunscreen with UVA/UVB protection.
- FDA rated water & sweat resistant with max allowed duration time (80 minutes).
- PABA free & oil free.



SKU	Capacity Vol.
579-18-350	0.5 g

Medicines

MEDI-FIRST®

Antacids

Features:

- Aluminum-free calcium supplement for heartburn, sour stomach, acid indigestion and upset stomach.
- Great tasting, chewable tablets.
- Unit dose, tamper-evident packets.



SKU	Includes
899-80213	250 Tablets; Calcium Carbonate 420 mg

Médique®

Chlorphen Allergy & Hay Fever Reliefs

Features:

- For relief from sneezing, itchy nose and throat, and watery eyes caused by hay fever and other symptoms of allergic reactions.
- May cause drowsiness.
- Unit dose, tamper-evident dual layer foil packets.



SKU	Includes
899-24148	250 Tablets; Chlorpheniramine Maleate 4 mg

Diotame Chewable Tablets

Features:

- Chewable, sugar-free antacid/diarrhea relief.
- Soothes irritation with a protective coating action without constipating.
- Unit dose, tamper-evident dual layer foil packets.
- English and Spanish labeling where possible.



SKU	Includes
899-22033	50 Tablets; Bismuth Subsalicylate 262 mg

Pepto-Bismol®

Caplets, Chewable Tablet

Features:

- Multi-symptom relief from heartburn, indigestion, upset stomach, nausea and diarrhea.
- Packaged for individual use to replenish first aid stations and kits.

Quantity: 48 Tablets Per Box



SKU	Includes
899-47367	48 Tablets; Bismuth Subsalicylate 262mg

Pain Relievers

Advil®

Pain Reliever Tablets

Features:

- Temporarily relieves minor aches and pains due to headache, toothache, backache, menstrual cramps, the common cold, muscular aches, minor pain of arthritis.
- Temporarily reduces fever.

Quantity: 50 Individual Packets of 2 Tablets Per Box



SKU
899-40933

Liqui-Gels

Features:

- Relieves headaches, backaches, muscle aches, menstrual pain, minor arthritis and other joint pain, body aches and pains of the flu.
- Packaged for individual use to replenish first aid stations and kits.

Quantity: 50 Individual Packets of 2 Tablets Per Box



SKU
899-50933



Pain Relief Tablets

Features:

- Provides long-lasting relief from headaches, muscle aches and arthritis.
- Each tablet contains naproxen sodium (220mg), which enables them to be considered as a fever reducing medicine against colds and the flu.

Quantity: 50 Tablets Per Box



SKU
899-48850



PhysiciansCare® Ibuprofen Tablets

Features:

- Anti-inflammatory, fever reducer, and pain reliever.
- Temporarily relieves headache, muscular aches, toothache, minor pain of arthritis, backache, and menstrual cramps.
- Perfect for standalone first aid or as a refill for a kit.

Quantity: 125 Individual Packets of 2 Tablets Per Box



SKU
579-90109



I-Prin Anti-Inflammatory Pain Relievers

Features:

- Relief from fever and aches and pains associated with arthritis, menstrual cramps, colds, headache, toothache, muscular and backache.
- Unit dose, tamper-evident dual layer foil packets.
- Spanish labeling where possible.

Quantity: 250 Individual Packets of 2 Tablets Per Box



SKU
899-10013



Medi-Lyte® Electrolyte Replenishers

Features:

- Relief from heat stress, fatigue and muscle cramping due to minerals lost to heat and perspiration.
- Unit dose, tamper-evident dual layer foil packets.
- English and Spanish labeling.



SKU	Quantity
899-03033	50 Individual Packets of 2 Tablets Per Box
899-03013	250 Individual Packets of 2 Tablets Per Box

Medi-Meclizine All Day Relievers

Features:

- For prevention of nausea and vomiting associated with motion sickness.
- Unit dose, tamper-evident dual layer foil packets.

Quantity: 500 Individual Packets of 2 Tablets Per Box



SKU
899-47915

Medikoff® Drops

Features:

- Menthol/eucalyptus vapor action cough drops clear nasal passages and provide temporary relief of minor throat irritation and cough due to colds or inhaled irritants.
- Individually wrapped drops.



SKU	Active Compound	Flavor
899-50601	Menthol	Cherry

Mediproxen Pain Relievers

Features:

- Long-lasting relief from pain associated with headaches, muscular aches and minor arthritis.
- Effectively reduces fevers from colds and flu.
- Unit dose, tamper-evident dual layer foil packets.

Quantity: 100 Individual Packets of 2 Tablets Per Box



SKU	Active Compound
899-23733	Naproxen Sodium



Pain-Off® Pain Relievers

Features:

- For extra strength relief from the pain of headache, toothache, muscle aches and arthritis.
- Unit dose, tamper-evident packets.
- Spanish labeling where possible.

Quantity: 50 Individual Packets of 2 Tablets Per Box



SKU
899-22833

FOOT PROTECTION

Boots & Shoes



Chesapeake Rubber Boots

Features:

- Energy-absorbing Bay-Loc outsole.
- Lightweight modern design for long lasting comfort.
- 100% waterproof.
- Dunlop pull tab for easy on/off.
- Available in plain toe and steel toe styles.

Height: 16 in Boot; 1/2 in Heel



SKU	Size Group	Resistance
868-8677600.05	5	Compression; Impact; Oil-Resistant Sole; Waterproof
868-8677600.06	6	Compression; Impact; Oil-Resistant Sole; Waterproof
868-8677600.07	7	Compression; Impact; Oil-Resistant Sole; Waterproof
868-8677600.08	8	Compression; Impact; Oil-Resistant Sole; Waterproof
868-8677600.09	9	Compression; Impact; Oil-Resistant Sole; Waterproof
868-8677500.09	9	Oil-Resistant Sole; Waterproof
868-8677600.10	10	Compression; Impact; Oil-Resistant Sole; Waterproof
868-8677500.10	10	Oil-Resistant Sole; Waterproof
868-8677600.11	11	Compression; Impact; Oil-Resistant Sole; Waterproof
868-8677500.11	11	Oil-Resistant Sole; Waterproof
868-8677600.13	13	Compression; Impact; Oil-Resistant Sole; Waterproof
868-8677600.12	12	Compression; Impact; Oil-Resistant Sole; Waterproof
868-8677600.14	14	Compression; Impact; Oil-Resistant Sole; Waterproof
868-8677600.15	15	Compression; Impact; Oil-Resistant Sole; Waterproof



FieldPRO Thermo+ Rubber Boots

Features:

- SR rated outsole designed for maximum grip in harshest conditions.
- Fit perfected with Dunlop's innovative Snug-fit that eliminates heel slippage and foot fatigue.
- Full Safety light weight heavy duty protection composite toe cap and mid-plate.



SKU	Size Group
868-LPLKL01-5	5
868-LPLKL01-6	6
868-LPLKL01-7	7
868-LPLKL01-8	8
868-LPLKL01-9	9
868-LPLKL01-10	10
868-LPLKL01-11	11
868-LPLKL01-12	12
868-LPLKL01-13	13
868-LPLKL01-14	14
868-LPLKL01-15	15

Hazmax Steel Toe/Midsole Rubber Boots

Features:

- Specially formulated PVC allow protects you from some of the worst chemicals around.
- Steel toe, steel midsole, and steel shank Ultragrip® Sipe outsole provides superior, slip resistance and protection.



SKU	Size Group	Height
868-8701200.11	Men's 11	16 in Boot; 1/2 in Heel

Purofort® FieldPRO Full Safety Boots

Features:

- SRC rated Professional outsole designed for excellent grip in the field.
- Lightweight and flexible PUROFORT® helps keep your feet fresh until the job is done.
- Fit perfected with Dunlop's innovative Snug-fit construction to eliminate heel slippage.



SKU	Size Group
868-LJ2JK01-03	3
868-LJ2JK01-04	4
868-LJ2JK01-05	5
868-LJ2JK01-06	6
868-LJ2JK01-07	7
868-LJ2JK01-08	8
868-LJ2JK01-09	9
868-LJ2JK01-10	10
868-LJ2JK01-11	11
868-LJ2JK01-12	12
868-LJ2JK01-13	13
868-LJ2JK01-14	14

PVC Injection Molded Boots

Features:

- Seamless, PVC injection molded footwear is 100% waterproof to ensure workers' feet are dry and comfortable.
- PVC formulation is resistant to degradation from agricultural chemicals, fertilizers and animal waste.
- Flexible and durable upper allows for ease in movement for greater work comfort.
- Removable FOOT FORM™ contour cushion insoles provide all-day comfort and support.
- Reinforced construction at critical stress points provides a durable and long wearing boot.
- Deep angle cleat outsole helps to grip slick surfaces to help prevent slips and falls.
- Easy guide along the shaft to customize the boot height.

Lining: Light Scrim Cotton Blend | **Height:** 16 in



SKU	Size Group
617-18821-050	5
617-18821-060	6
617-18821-070	7
617-18821-080	8
617-18821-090	9
617-18821-100	10
617-18821-110	11
617-18821-120	12
617-18821-130	13
617-18821-140	14
617-18821-150	15

XTP™ XTRA Traction Boots

Features:

- Seamless, injection molded footwear is 100% waterproof to ensure workers' feet are dry and comfortable.
- Outsole perimeter is formulated for tough, long-wearing support.
- Centersole is dual compounded for cushioning, long wear and traction on slick surfaces.
- Steel shank is longer, wider, and thicker for outstanding arch support.
- Removable FOOT FORM™ contour cushion insoles provide all-day comfort and support.
- Open pattern outsole design self-cleans liquid and debris with every step, helping to prevent slip and trip hazards.

Lining: FOOT FORM™ Insoles

Height: 15 in



SKU	Size Group
617-75109-040	4
617-75109-050	5
617-75109-060	6
617-75109-070	7
617-75109-080	8
617-75109-090	9
617-75109-100	10
617-75109-110	11
617-75109-120	12
617-75109-130	13
617-75109-140	14
617-75109-150	15

Footwear Covers



Spats

Features:

- Elastic top with 2 buckles on back of leg.
- Metal reinforced boot.
- Sold per pair.
- Velcro fasteners that ensure a secure fit for various shoe sizes.
- Protects footwear.



SKU	Size Group	Material
902-Q-15	Universal	Leather



Industrial Ice + Snow All Purpose Industrial-Grade Traction Aids

Features:

- Textured Diamond Knurling inner lining grips the footwear, keeping traction aids stable and in place.
- 8 (16/pair) replaceable, military-grade tungsten carbide Due North® Ice Diamond™ spikes provide comfort under the foot and improved traction.
- Spike patterns strategically placed at the heel and front of the sole, leaving the mid-sole area open for safe ladder use, no need to remove when climbing or descending ladders (mid-sole models excluded).
- Geometrically designed strap webbing and improved shape fit a greater variety of footwear.
- Molded-in retention strap attachment points, for use with optional retention strap (sold separately).
- Industrial-grade sole offers unparalleled grip, maximum durability, and superior operator safety.

Fastening Method: Slip-On



SKU	Size Group	Material
857-V3550370-S	Small	100% Rubber; Tungsten Carbide Spikes
857-V3550370-XL	X-Large	100% Rubber; Tungsten Carbide Spikes



Industrial Ice + Snow All Purpose Traction Aids



Features:

- Pulse Grip tread design.
- Textured Diamond Knurling lining grips footwear and helps keep traction aids in place.
- 6 (12/pair) replaceable, military-grade Due North® Ice Diamond™ spikes provide more comfort under the foot and improved traction.
- Geometrically designed webbing and improved shape comfortably fit a greater variety of footwear.
- Special rubber compound maximizes durability while maintaining elasticity in subzero temperatures.
- Easy to take on and off, as well as easily adjustable.
- Compact design makes them easy to store in small places such as your coat pocket, handbag, briefcase, or the glove box in your vehicle.

Fastening Method: Slip-On

SKU	Size Group	Material
857-V3550270-M	Medium	Rubber; Tungsten Carbide Spikes
857-V3550270-L	Large	Rubber; Tungsten Carbide Spikes
857-V3550270-XL	X-Large	Rubber; Tungsten Carbide Spikes

Industrial Ice + Snow Light Industrial Traction Aids



Features:

- Proprietary tread design for added slip resistance.
- 12 (6/pair) replaceable, military-grade tungsten carbide Due North® Ice Diamond™ spikes maximize traction and performance.
- Spike patterns have been strategically placed at the heel and front of the sole, leaving the mid-sole area open for safe ladder use — no need to remove when climbing or descending ladders (mid-soles models excluded).
- Exclusive specially formulated 100% natural rubber provides maximum flexibility and durability in extreme cold conditions.
- Improved toe-box design enhances fit and function.
- 360° spike pattern provides more push and lateral grip.
- Unique support hole on heel strap provides easy adjustment, allowing easy put-on and take-off characteristics.
- A low-cost solution for light duty, intermittent use work environments.
- Ideal for the worker who occasionally needs additional traction on ice and snow while performing outdoor duties.

Fastening Method: Slip-On

SKU	Size Group	Material
857-V3550170-L/XL	Large; X-Large	100% Rubber; Tungsten Carbide Spikes



Qwik Grip Mid-Sole Traction Aids



Features:

- Options available for non-defined heel and defined heel footwear.
- Reflective hi-visibility, adjustable elastic strap for added safety.
- 4 (8/pair) tungsten carbide spikes help provide stable grip on icy walking surfaces.
- Natural rubber and saddle design provide comfort and maximum durability in extreme cold conditions.
- Easily rotates to side or top of foot when not in use, removing surface contact, and allowing the operator to avoid damaging sensitive surfaces.
- Ideal when transitioning from indoor-to-outdoor-to-indoor use as well as for drivers, delivery personnel and machine operators where use of a full coverage traction aid may interfere with driving capabilities.

Fastening Method: Adjustable Elastic Strap

SKU	Size Group	Material
857-V3551170-O/S	One Size Fits Most	Natural Rubber; Tungsten Carbide Spikes; Elastic Strap



Tyvek® 400 Shoe & Boot Covers



Features:

- Applications include: lead and asbestos abatement/remediation, general maintenance/operations, spray painting, general clean-up.
- Protection is built into the fabric itself, there are no films or laminates to abrade or wear away.
- Tyvek® fabric offers an inherent barrier to particles down to 1 micron in size.
- Tyvek® fabric's durability advantage over microporous film and SMS fabrics delivers consistently better barrier, even after wear and abrasion.
- Tyvek® garments are composed of flash spun high density polyethylene which creates a unique, nonwoven material available only from DuPont.
- Tyvek® provides an ideal balance of protection, durability and comfort of any limited use fabric technology.
- One size fits most.

SKU	Color	Fastening Method
251-FC450S	Gray	Low Elastic Top Opening
251-FC454S	Gray	High Elastic Top Opening
251-TY450S	Gray	Elastic Opening
251-TY454S	White	Elastic Opening
251-TY454S-XL-SR	White	Elastic Opening

KI MID-SOLE ICE CLEAT

Mid-Sole Ice Cleats

Features:

- Available in Original, Low-Profile, and High-Profile styles to provide near-universal coverage of all footwear.
- Strategically placed ice-penetrating tungsten carbide spikes provide maximum traction on ice and snow.
- Easy to use design rotates to top of foot to allow driving, climbing, and indoor use.
- Black or hi-viz adjustable strap delivers a perfect fit regardless of shoe size.
- Specially formulated rubber pad provides maximum comfort and durability even in extreme cold weather conditions.

Color: Hi-Vis Orange

Fastening Method: Strap-On



SKU	Size Group
891-V9770150-0/S	One Size



A20 Breathable Particle Protection Foot Covers

Features:

- Kleenguard™ A20 Breathable Particle Protection Shoe Covers are designed to move with you — and your employees — while helping protect against hazardous and non-hazardous dust.
- The A20 fabric is comprised of five layers of stacked barrier protection (SMMMS) against hazardous particles.
- Popular choice for dusty environments such as laboratories and remediation, as well as pesticide applications.

Fastening Method: Elastic Top



SKU	Size Group
412-36885	Universal

HAND PROTECTION

Glove Parts & Accessories



Squids® 3400 Grabber-Dual Clips



Features:

- Breakaway feature.
- Clips to clothing, tool belts, and D-rings.
- Dielectric/non-conductive material.
- Durable, ultra-resilient acetal copolymers.
- Keeps gloves where you want them, when you want them.

SKU	Color
150-19113	Red
150-19117	Blue

Squids® 3405 Glove Clip Holders



Features:

- The patented Squids® 3405 Glove Clip Holder with Belt Clip keeps your face masks, gloves, ice traction, cooling towels, keys and whatever else always seems to mysteriously disappear close at hand.
- This slot mounted glove clip keeps items at your side by clipping onto your belt or harness.
- The patented design has a breakaway feature that allows the glove grabber to safely break away in an emergency and avoid tangles.

SKU	Color
150-19122	Black

Gloves

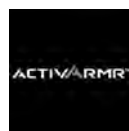

23-173 PVC-Coated Gloves

Features:

- Versatile heavy-duty work gloves.
- Provides warm, dry hand protection in cold conditions.
- Offers outstanding grip for handling heavy objects.
- Protects users against cold temperatures while resisting abrasion, water, oil, and grease.

Coating: PVC

Style: Extra Rough Finish; Fully Coated



SKU	Size Group	Lining
012-23-173-10	10	Jersey Cotton

AlphaTec®

38-001 Chemical-Resistant Butyl Gloves

Features:

- Butyl gloves offer superior protection against highly aggressive chemicals, including aldehydes, ketones, esters and concentrated mineral acids.
- Designed for comfort and features a unique butyl formulation to facilitate a soft feel, protecting hands while facilitating donning and doffing.
- Ultra-soft butyl formulation maximizes flexibility and dexterity.
- Features a raised diamond pattern, enhancing grip and ensuring safer handling.

Coating: Butyl Polymer



SKU	Size Group
012-38001PP-070	7
012-38001PP-080	8
012-38001PP-090	9
012-38001PP-100	10
012-38001PP-110	11

HyFlex®

11-581 Light-Duty Nitrile Palm-Coated Gloves

Features:

- Touchscreen compatible.
- 21-gauge construction provides incredible dexterity and tactility.
- High cut-protection with an immediate blade blunting effect.
- Reinforced thumb crotch with FORTIX™ technology provides abrasion resistance.
- Silicone-free, latex-free, fiberglass-free, and anti-static.
- Bulk and vend-pack available.

Material: HPPE; Nylon; Spandex; Tungsten

Lining: 21-ga Seamless Knit



SKU	Size Group	Style
012-11581-060	6	11-581
012-11581VP-060	6	11-581 Vend Pack
012-11581VP-070	7	11-581 Vend Pack
012-11581-070	7	11-581
012-11581VP-080	8	11-581 Vend Pack
012-11581-080	8	11-581
012-11581-090	9	11-581
012-11581VP-090	9	11-581 Vend Pack
012-11581VP-0100	10	11-581 Vend Pack
012-11581-0100	10	11-581
012-11581-0110	11	11-581
012-11581VP-0110	11	11-581 Vend Pack
012-11581VP-0120	12	11-581 Vend Pack
012-11581-0120	12	11-581

HyFlex®

11-591 Medium-Duty Nitrile Palm-Coated Gloves

Features:

- Touchscreen compatible.
- Comfortable, breathable liner to ensure worker compliance.
- Silicone-free, latex-free, fiberglass-free, and DMF-free.
- Reinforced thumb crotch with FORTIX™ technology provides abrasion resistance.
- Bulk and vend-pack available.

Material: HPPE; Graphene; Nylon; Spandex; Steel; Tungsten

Lining: 13-ga Seamless Knit



SKU	Size Group	Style
012-11591VP-060	6	11-591 Vend Pack
012-11591-060	6	11-591
012-11591-070	7	11-591
012-11591VP-070	7	11-591 Vend Pack
012-11591VP-080	8	11-591 Vend Pack
012-11591-080	8	11-591
012-11591VP-090	9	11-591 Vend Pack
012-11591-090	9	11-591
012-11591-0100	10	11-591
012-11591VP-110	11	11-591 Vend Pack
012-11591-0110	11	11-591
012-11591-0120	12	11-591
012-11591VP-100	10	11-591 Vend Pack
012-11591VP-120	12	11-591 Vend Pack

11-600 Palm-Coated Gloves

Features:

- Designed for light and delicate applications in dry environments that require high levels of dexterity.
- Offers comfortable and exact handling of small objects.
- Light-duty, multi-purpose, industrial gloves.
- Available in black or white.

Coating: Polyurethane

Cuff Style: Knit-Wrist

Material: Nylon; Polyurethane



SKU	Size Group	Color
012-11-600-6-BK	6	Black
012-11-600-6-WH	6	White
012-11-600-7-WH	7	White
012-11-600-8-WH	8	Black
012-11-600-9-WH	9	White
012-11-600-11-BK	11	Black

HyFlex®

11-800 Nitrile Foam Palm Coated Gloves

Features:

- Nitrile foam coating makes these gloves exceptionally breathable, for less irritable daily use.
- Delivers better grip in both dry and slightly oily conditions.
- ZONZ™ Comfort Fit Technology optimized lining relieves tension.
- Dermatest® certified for skin-friendliness.
- Latex and silicone free.

Material: 15 ga Knit



SKU	Size Group	Lining
012-11-800-9	9	Nylon

11-801 Nitrile Foam Palm Coated Gloves

Features:

- Nitrile coating enhances grip, making them ideal in dry and slightly oily environments.
- Darker liner helps extend wear life by masking dirt.
- ZONZ™ Comfort Fit Technology relieves tension and delivers a tailored feel.
- Dermatest®-approved for skin-friendliness, and benefit from an impurity-extracting proprietary washing process.
- Latex and silicone free.



SKU	Size Group	Lining	Style	Material
012-11-801-6	6	Nylon	HyFlex® 11-801 Nitrile Foam Palm Coated Gloves; Light Duty	15 ga Knit
012-11-801-9	9	Knit	Light Industrial Glove	Nitrile-impregnated fabric



Ninja® Ice HPT® Fully Coated Insulated Work Gloves

Features:

- Features 15-gauge nylon shell with acrylic terry liner for insulation/warmth.
- At the same time, allows air to flow through which in turns keeps hands dry.
- Coating remains soft in temperatures as low as -4° F.
- Encapsulated air molecules provide a cushioning effect to minimize impact.
- Fully coated for maximum protection.
- HPT® (Hydropellent Technology®) coating provides a 360 anti-wet treatment that keeps the liquids away from the glove.
- The porous HPT® coating repels liquid for an unprecedented firm grip in wet or dry conditions.
- Treated with ActiFresh® to help control bacteria and odor.
- Choose from black (N9690FC) or hi-viz orange (N9690FCO).

Lining: 7 ga Acrylic Terry



SKU	Size Group
127-N9690FCS	Small
127-N9690FCM	Medium
127-N9690FCL	Large
127-N9690FCXL	X-Large
127-N9690FCXXL	2X-Large

Ninja® Ice HPT® Palm/Fingertip Coated Insulated Work Gloves

Features:

- Features 15-gauge nylon shell with acrylic terry liner for insulation/warmth.
- At the same time, allows air to flow through which in turns keeps hands dry.
- Coating remains soft in temperatures as low as -4° F.
- Encapsulated air molecules provide a cushioning effect to minimize impact.
- HPT® (Hydropellent Technology®) coating provides an anti-wet treatment that keeps the liquids away from the glove.
- The porous HPT® coating with anti-wet treatment repels liquid for an unprecedented firm grip in wet or dry conditions.
- Treated with ActiFresh® to help control bacteria and odor.

Lining: 7 ga Acrylic Terry

Material: Acrylic; HPT®; Nylon



SKU	Size Group
127-N9690S	Small
127-N9690L	Large



MaxiFlex® Ultimate™ Nitrile Coated Micro- Foam Grip Gloves

Features:

- Ideal for precision handling in dry environments.
- MicroFoam Nitrile coatings are compatible with light oils and will provide a good grip and excellent abrasion resistance.
- Knit wrist helps prevent dirt and debris from entering the glove.
- Patented micro-foam nitrile coating offers 360° breathability.
- Mimics the "hand at rest", reducing hand fatigue and increasing comfort.
- The micro-cup finish allows for a controlled and optimized grip.

Material: Nitrile; Nylon with Lycra®

Style: Palm and Finger Coated; Seamless Knit



SKU	Size Group
112-34-874/XS	X-Small
112-34-874/L	Large
112-34-874/XL	X-Large
112-34-874/XXL	2X-Large
112-34-874/XXXL	3X-Large



377 Liquid Resistant Nitrile/ Nitrile Foam Coated Gloves

Features:

- Designed to protect against a wide range of harmful substances.
- Chemical-resistant glove is championed for its ultra-tactile grip and superior durability.
- Nitrile foam coating enables you to handle the toughest jobs with ease, even in the most slippery environments.
- Seamless liner and elasticated cuff keep debris out of the glove whilst keeping hands warm and protected.
- Fully-coated nitrile with foam nitrile palm coating.

Lining: Nylon; Polyester



SKU	Size Group
845-377L-08	Large
845-377XL-09	X-Large



377-IP Impact Protection Nitrile/Nitrile Foam Coated Gloves

Features:

- Designed to protect the most fragile parts of the hand.
- Impact protection glove reduces shock energy on the knuckles, fingers, and metacarpals.
- Fluorescent features offer high-visibility for hand signaling.
- Fully-coated nitrile with foam nitrile palm coating.
- Foam finish disperses oil to improve grip in wet, dry, or greasy conditions.
- Seamless liner and latex-free design prevent irritation.

Material: Foam Nitrile; Nitrile; Nylon; Polyester; Seamless Knit



SKU	Size Group
845-377IPXL-09	09/X-Large
845-377IPXXL-10	10/XX-Large

381 Ultra-Lightweight Nitrile Coated Gloves

Features:

- Embossed nitrile palm finish disperses oil to increase grip and longevity in light oily environments.
- The 0.84 mm finger thickness provides an excellent level of tactility and sensitivity.
- Exceptional suppleness, comfort and fit.
- Protects from oils, grease and abrasion

Material: Engineered Yarn; Microfiber; Seamless Knit



SKU	Size Group
845-381S-06	Small
845-381M-07	Medium
845-381L-08	Large
845-381XL-09	X-Large
845-381XXL-10	2X-Large

386 DURACoil Nitrile-Coated Gloves

Features:

- Engineered DURACoil liner.
- Ergonomic.
- Embossed microporous nitrile coating.
- Optimal liner design.

Material: Engineered Yarn; HPPE; Polyester



SKU	Size Group
845-386S-06	Small
845-386M-07	Medium
845-386L-08	Large
845-386XL-09	X-Large
845-386XXL-10	2-Xlarge



ATLAS® 300 General Purpose Latex Coated Fingers/Palm Gloves

Features:

- General-purpose glove is ergonomically designed to improve performance and comfort over a range of applications.
- Breathable open-back design maintains a comfortable temperature.
- Seamless knit with cotton polyester liner.
- Elasticated wrist prevents dirt from entering the glove.
- Rough-textured natural rubber palm coating provides maximum grip and dexterity.

Material: Cotton; Latex; Polyester; Seamless Knit



SKU	Size Group
845-300L-09	Large



Ninja® Ice Hi-Vis Gloves

Features:

- Acrylic terry liner for insulation/warmth.
- Hi Visibility HPT repels liquids while providing strong wet or dry grip.
- Over the knuckle coating for added protection.
- Coating remains soft in temperatures as low as -58°F.

Material: 15 Gauge Nylon Shell; 7 Gauge Acrylic Terry Lining; HPT Coating



SKU	Size Group
127-N9690HVL	Large
127-N9690HVXL	X-Large



MaxiFlex® Cut™ Cut-Resistant Gloves

Features:

- MicroFoam is a patented formulation of ATG's nitrile coating that allows gloves to be thinly coated for added grip, dexterity, comfort, and breathability.
- Reinforcement between the thumb and forefinger, improves cut resistance and extends glove life.
- Optimized grip delivered through our micro-cup finish.
- Minimal penetration (strike through) leaving only the soft liner resting against the skin.
- Made from component material which complies with Federal regulations for food contact, 21CFR, 170-199.
- Seamless knit engineered yarn.
- Silicone free.



SKU	Size Group
112-34-8743/S	Small
112-34-8743/M	Medium
112-34-8743/L	Large
112-34-8743/XL	X-Large
112-34-8743/XXL	2X-Large



G10 Comfort Plus™ Blue Nitrile Gloves

Features:

- Powder-free, ambidextrous, touchscreen compatible gloves meet US FDA regulations for food contact applications.
- Gloves are not made with natural rubber latex.
- Textured fingertips for dexterity and grip.
- Beaded cuffs for easy donning.
- Comfortable to wear, provide excellent tactile sensitivity and deliver reliable protection for the task at hand.
- G10 Comfort Plus™ blue nitrile gloves can be recycled via the Kimberly Clark Professional RightCycle™ Program.

Thickness: 6 mil

Cuff Style: Beaded



SKU	Size Group
412-54422	Medium
412-54423	Large
412-54424	X-Large

MICROFLEX[®]

Chemical Resistant Nitrile/ Neoprene Disposable Gloves

Features:

- Three layer design for superior protection against harsh chemicals.
- The thinnest chemical resistant disposable glove for enhanced tactility and dexterity.
- Extra soft material and ergonomic design for outstanding fit, feel and flexibility.
- Lower acceptable pinhole rate (0.65 AQL) for reliable protection against hazardous substances.
- Tested against both fentanyl and gastric acid to simulate hazardous, real world overdose situations.

Thickness: 7.8 mil Palm; 7.9 mil Fingers

Cuff Style: Beaded



Diamond Grip[™] MF-300 Latex Powder-Free Disposable Gloves

Features:

- Disposable latex gloves with enhanced finger thickness, for extra protection in rugged environments.
- Textured fingertips for a more secure, confident grip when handling slippery and oily objects.
- Double chlorinated for easy donning and a comfortable feel.
- Excellent protection for automotive aftermarket work.

SKU	Size Group
748-MF-300-M	Medium
748-MF-300-L	Large
748-MF-300-XL	X-Large



Mega Texture 93-256 Disposable Nitrile Gloves

Features:

- Features Mega Texture surface for consistent grip in wet and dry conditions.
- Robust 0.13 mm/5.1 mil palm thickness to resist tearing in use.
- Orange color to increase visibility while working.
- Strong formulation providing durable yet comfortable hand protection.
- Ideal for a wide range of food handling applications.

Thickness: 0.13 mil; 5.1 mil

Cuff Style: Rolled

SKU	Size Group
748-93256-070	7
748-93256-080	8
748-93256-090	9
748-93256-100	10
748-93256-110	11



SHOWA
Always Innovating. Never Imitating.

8005 Series Disposable Nitrile Gloves

Features:

- Ideal for jobs requiring increased protection without compromising on tactility.
- Rolled cuff prevents dirt from entering the glove and allows for easy removal of the glove in case of puncture.
- Ambidextrous and uses second-skin feel to significantly reduce hand fatigue over long periods of wear.
- Single-use gloves are lightweight and latex free.
- Available in lightly-powdered and powder-free styles.

Thickness: 8 mil

Cuff Style: Rolled



SKU	Size Group
845-8005PFM	Medium

N-DEX[®] 7700PFT Disposable Nitrile Gloves

Features:

- Single-use glove uses bisque fingertips to enhance the wearer's wet and dry grip.
- Features ESD and static-dissipative properties.
- Prioritizes comfort, and a rolled cuff prevents dirt from entering the glove.
- Ergonomic, latex free, and accelerator free.

Thickness: 4 mil

Cuff Style: Rolled



SKU	Size Group
845-7700PFTS	Small
845-7700PFTM	Medium

N-DEX[®] 9700 Series Disposable Nitrile Gloves

Features:

- Single-use glove is comfortable, offers highly tactile precision.
- High-capacity protection in a wide range of applications.
- Rolled cuff prevents dirt from entering the glove.
- Thicker nitrile construction provides a greater barrier to hazards.
- Bisque grip ensures precision in wet and dry environments.
- Ergonomic and accelerator free.

Thickness: 6 mil



SKU	Size Group
845-9700PFM	Medium
845-9700PFL	Large

TouchNTuff®

92-600 Nitrile Powder-Free Disposable Gloves

Features:

- Made with TNT Chemical Splash Resistance Technology for superior protection against harmful chemical splashes.
- Super soft nitrile provides a comfortable, silky feel for extended wear.
- Proprietary formulation provides robust durability in a softer glove.
- Silicone-free design is paint, finish, and coating friendly.

Thickness: 4.9 mil Palm; 5.5 mil Finger



SKU	Size Group
012-92-600-6.5-7	Small
012-92-600-7.5-8	Medium
012-92-600-8.5-9	Large

92-675 Nitrile Powder-Free Disposable Gloves

Features:

- Superior chemical splash protection.
- Soft, durable nitrile material for added comfort.
- Textured fingertips provide secure grip.
- Complies with FDA food handling requirements.
- Silicone-free.

Thickness: 4.3 mil Palm; 5.5 mil Finger



SKU	Size Group
012-92-675-S	Small



Quality Grain Cowhide Leather Driver Gloves

Features:

- Color coded fabric hem.
- Quality leather for comfortable and reliable protection.
- Straight thumb construction is ideal for closed fist work.

Lining: Unlined



SKU	Size Group
101-4000S	Small
101-4000M	Medium
101-4000L	Large
101-4000XL	X-Large



Insulated Driver's Gloves

Features:

- Premium grade leather.
- Provides comfort and protection for hands.
- Applications include construction, farm equipment, utility work and general maintenance.

Lining: Jersey



SKU	Size Group
127-3250M	Medium
127-3250XL	X-Large

Unlined Drivers Gloves

Features:

- Versatile unlined leather gloves are a great choice for everyday use.
- They provide a good balance between dexterity, durability and comfort.
- Excellent for use in ranching and operating heavy equipment.

Lining: Unlined



SKU	Size Group	Material	Style
127-3205S	Small	Split Leather Back; Select Grain Cow Leather Palm	Keystone Thumb; Shirred Elastic Back
127-3205M	Medium	Split Leather Back; Select Grain Cow Leather Palm	Keystone Thumb; Shirred Elastic Back
127-3205L	Large	Split Leather Back; Select Grain Cow Leather Palm	Keystone Thumb; Shirred Elastic Back
127-3205XL	X-Large	Split Leather Back; Select Grain Cow Leather Palm	Keystone Thumb; Shirred Elastic Back
127-3205XXL	XX-Large	Cow Grain Leather/Split Leather	Keystone Thumb; Gunn Pattern; Shirred Elastic Back

MICROFLEX®

SafeGrip® SG-375 Examination Gloves

Features:

- Three times thicker than standard latex gloves to prevent rips, snags and tears.
- Soft, elastic fit and feel.
- Textured fingertips provide secure grip.
- Extended cuff for expanded protection over the wrist and forearm.
- Double chlorinated for easy donning and a comfortable feel.

Thickness: 11 mil Palm; 14.2 mil Finger

Lining: Powder-Free; Chlorinated



SKU	Size Group
748-SG-375-L	Large; 8.5 to 9
748-SG-375-XL	X-Large; 9.5 to 10



Cowhide Leather Palm Gloves

Features:

- Durable split cowhide leather palm, index finger, fingertips and knuckle strap.
- Safety cuff provides extra protection where you need it most.

Lining: Unlined



SKU	Size Group
101-2100	Large

Leather Palm Gloves

Features:

- Color coded cotton hem for easy size identification.
- Double palm covers entire palm, index finger and thumb.
- Leather knuckle strap provides extra protection where you need it most.
- An economical full feature standard split cowhide leather palm gloves are a great protection and comfort in general duty applications.

Lining: Cotton



SKU	Size Group
101-2000	Large



Mustang Leather Palm Gloves

Features:

- Premium Grain Cowhide Leather Palm.
- 2.5 in Rubberized safety cuff.
- Wing Thumb.

Lining: Fleece



SKU	Size Group
127-1935M	Medium
127-1935XL	X-Large

KIMTECH™

Purple Nitrile™ Disposable Exam Gloves

Features:

- Excellent dexterity and tactile sensitivity with textured fingertips.
- Ambidextrous and have a beaded cuff for easy donning.
- Guards against incidental splashes.
- Made of a highly durable nitrile polymer.
- Powder free and latex free.
- Cleared for use in chemotherapy.
- Recyclable through the RightCycle Program, so the gloves won't end up in a landfill.

Thickness: 6 mil



SKU	Size Group
412-55080	X-Small
412-55082	Medium
412-55083	Large



7500 Series Nitrile Disposable Gloves

Features:

- Competitively priced; designed for the consumer in mind.
- Latex-free, 100% nitrile.
- Reduces risk of allergies.
- Rolled cuff prevents dirt from entering the glove.
- Second-skin feel significantly reduces hand fatigue.
- Bisque grip.

Thickness: 4 mil



SKU	Cuff Style	Size Group
845-7500PFS	Beaded and Rolled Cuff	Small
845-7500PFM	Beaded and Rolled Cuff	Medium
845-7500PFL	Rolled	Large



120-TIG Capeskin Welding Gloves

Features:

- Weld well, with sturdy TIG welding gloves that feature a welted thumb stress point.
- Fully Kevlar® sewn for additional protection.
- Gloves offer excellent dexterity, fit and flexibility.

Lining: Unlined



SKU	Size Group
902-120TIG-L	Large
902-120TIG-XL	X-Large



7344 Leather Welding Gloves

Features:

- Welding is hard work—luckily, sturdy leather welding gloves provide superior heat protection.
- Strong, one-piece palm has no exposed seams.
- Sewn with heat resistant Kevlar® thread for additional protection.
- Features absorbent cotton sock lining for added comfort.
- Reinforced thumb and palm.

Lining: Full Cotton Sock



SKU	Size Group
902-3030	Large



Mustang Premium Top Grain Cowskin Leather Welding Work Gloves

Features:

- Made of premium grade cream grain cow leather, 4.5 inch russet split leather gauntlet cuff, and wing thumb.
- Sewn with DuPont™ Kevlar® thread to resist sparks and sharp metals which can unravel most gloves.

Lining: Unlined



SKU	Size Group
127-4950M	Medium
127-4950L	Large
127-4950LB	Large

HEAD/FACE PROTECTION

Faceshields & Visors



3M™ Clear Polycarbonate Faceshield WP96, 82701-00000



Features:

- Molded polycarbonate faceshield provides impact protection.
- Mounts quickly to 3M headgear (sold separately) and requires no tools, snaps or cams.
- Developed for use in metalworking, utilities and many other industries.

Binding: Unbound

Used With: 3M Headgear

Length: 14.5 in

Height: 9 in

Thickness: 0.08 in

SKU	Lens Coating/Shade
247-82701-00000	Uncoated

3M™ Total Performance Gold-Coated Polycarbonate Dark Green Faceshield Window WCP96CG 82604-00000

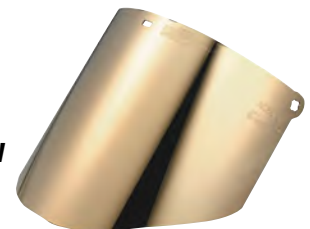

Features:

- Gold-coated windows are the perfect choice for high heat environments.
- Provides 26% visible transmittance and blocks all ultra-violet transmittance.
- Dual-coat technology provides a durable, abrasion-resistant hard coat on the outside and an anti-fog coating on the inside.

Used With: 3M™ TuffMaster™ Headgear Products along with Protective Eyewear (any brand)

Length: 14 1/2 in

Height: 9 in

Thickness: .075 in

SKU	Lens Coating/Shade
247-82604-00000-10	Anti-fog



3M™ Ratchet Headgear H8A, 82501-00000



Features:

- Ratchet headgear for use with 3M Faceshields (sold separately).
- High strength thermoplastic crown provides impact resistance.
- Adjustable ratchet suspension with five position crown strap offers a customized fit.
- Developed for use in metalworking, woodworking, utilities and many other industries.

Binding: Unbound

Used With: 3M Face Shields

Length: 9 in

Height: 6 in

SKU
247-82501-00000



Visor Head Gear

Features:

- Absorbent air cushioned sweatband.
- 45 head size ratchet head gear.

Used With: Most Manufacturer's Head Gear/Cap Adaptors

Style: Headband

Length: 23-7/8 in

Height: 25-1/2 in



SKU
101-UVH700

Visors

Features:

- Clear or shaded available.
- Durable and high-performance.

Thickness: 0.040 in



SKU	Lens Material	Style	Color	Length	Height
101-3440-B-CL	PETG	Bound Visor	Clear	15-1/2 in	9 in
101-3440-U-CL	PETG	Unbound Visor	Clear	15-1/2 in	9 in
101-3442-B-DG	PETG	Bound Visor	Dark Green	15-1/2 in	9 in
101-3442-U-DG	PETG	Unbound Visor	Dark Green	15-1/2 in	9 in
101-3465-5	PETG	Bound Visor	Shade 5	15-1/2 in	9 in
101-4199-C	Propionate	Unbound Visor	Clear	19 in	9-3/4 in

Honeywell
UVE[®] | AUTHORIZED
DISTRIBUTOR

High Performance[®] Faceshield Windows

Features:

- Injection molded from propionate.
- Heat and scratch resistant.
- Fits easily and comfortably over required protective spectacles or respirators.

Thickness: 0.06 in



SKU	Lens Coating/Shade	Used With
280-4178CL	Clear	F-400, F-500, FH-66, FM-70, FM-71 Series
280-4178CLBP	Uncoated	F-400, F-500, FH-66, FM-70, FM-71 Series; 400500667071
280-4178IRUV5	Shade 5	F-400; F-500; FH-66; FM-70; FM-71 Series; 400500667071
280-4199CL	Clear	F-400, F-500 & FH-66 Series; 40050066
280-4199CLBP	Uncoated	F400, F500

Honeywell
UVE[®] | AUTHORIZED
DISTRIBUTOR

Bionic[™] Faceshields

Features:

- Shell offers built-in chin protection and extended top-of-head coverage.
- Highly adjustable headgear tilts visor nearer or farther from face depending on preference and application.
- Comfortable cell foam on back of headgear.
- Breathable, removable, washable headband.
- Comfortably worn with most goggles and respirators.

Used With: Safety eyewear or goggles

Length: 14-1/2 in

Height: 9-1/2 in



SKU	Lens Coating/Shade	Lens Material
763-S8510	HC/AF/Clear	Polycarbonate

Turboshield[™] Visors

Features:

- Protects workers from airborne debris, splashes and sprays.
- More chin coverage than traditional visors.
- Easy to install and remove.
- Can be worn with most goggles, respirators and earmuffs.

Lens Material: Polycarbonate

Length: 15-7/8 in

Height: 9 in



SKU	Lens Coating/Shade	Thickness
763-S9550	Uncoated	0.098 in
763-S9555	Anti-Fog	3/32 in

337 Capshield Faceshield Adapters

Features:

- Dielectric polyethylene spark deflector with pivoting blades.
- For mounting visor on caps with integral plastic lugs.
- For mounting face shields to slotted caps.

Length: 15 in

Height: 8-3/4 in



SKU
138-14946

Cap Coil Spring Attachments

Features:

- Polyethylene spark deflector.
- For attaching any visor spark deflector combination, to any non-slotted cap.
- Metal device for non-slotted caps.
- Curved aluminum channel and coil spring attachment.



SKU	Type	Used With	Color	Model
138-14390	Mount	SC-6, Sentry III and Charger Hard Hats	Silver	C
138-14391	Face Shield Cap Adapter	SC-6, Sentry III®, and Charger® Hard Hats	Silver	P
138-14393	Mount	Full Brim Hard Hats	Silver	H
138-14942	Mount	Non-Slotted Caps	Silver/Black	182B
138-14948	Mount	SC-6, Sentry III and Charger Hard Hats	Silver	137 Cap Shield

Cap Mount Adapters for Non-Slotted Safety Cap

Features:

- Used with non-slotted caps.
- Uses clips pressed over the cap rim for firm fit.
- Polyethylene spark deflector.
- Face shields secured with integral plastic lugs.
- Face shield sold separately.



SKU	Color	Length	Height
138-14943	Silver/Black	19-3/4 in	15 in
138-14952	Black	25 in	18 in

F10 PETG Economy Faceshields

Features:

- Durable economy face shields provide lightweight comfort and economical protection.
- Polyethylene terephthalate (PETG) shields provide reliable scratch resistance.
- Sturdy lenses provide excellent impact strength

Binding: Unbound

Length: 15-1/2 in

Height: 8 in



SKU	Lens Coating/Shade
138-29104	Uncoated

F20 Polycarbonate Faceshields

Features:

- Durable face shields provide a high degree of protection on the job.
- Ideal for situations that require impact and heat resistance.
- Optical-grade polycarbonate from extruded sheets.
- Shields provide 99.9% UV protection, keeping eyes safe.

Lens Material: Polycarbonate



SKU	Lens Coating/Shade	Style	Color	Length	Height
138-29062	Uncoated	T Shaped	Clear	15.5 in	8 in
138-29087	Uncoated	D Shaped	Clear	15.5 in	8 in
138-29098	Clear	F20	Clear	20 in	10 in
138-29100	Uncoated	E Shaped	Dark Green	15.5 in	8 in
138-30706	Uncoated	E Shaped	Clear	15.5 in	8 in

F30 Acetate Faceshields

Features:

- Ideal for scratch resistance and premium optics.
- High-grade cast sheet acetate protects against splash.
- 99.9% UV protection.



SKU	Lens Coating/Shade	Lens Material	Binding	Style	Color	Length	Height
138-29052	Uncoated	F30 Acetate	Bound	E Shaped	Clear	15.5 in	8 in
138-29060	Uncoated	F30 Acetate	Unbound	P Shaped	Clear	15.5 in	9 in
138-29078	Clear	Acetate	Bound	Bound Visor	Clear	12 in	8 in
138-29079	Clear	Acetate	Bound	Bound Visor	Clear	15-1/2 in	9 in
138-29082	Uncoated	F30 Acetate	Bound	D Shaped	Light Green	15.5 in	9 in
138-29090	Green-Dark	Acetate	Bound	Bound Visor	Dark Green	15-1/2 in	9 in
138-29091	Clear	Acetate	Bound	Bound Visor	Clear	15-1/2 in	9 in



F40 Propionate Faceshields

Features:

- D3 rating for splash protection.
- Protective eyewear should be worn under face shields at all times.
- Meets ANSI Z87.1 standards when used with any Jackson Safety brand head gear.

Binding: Unbound

Style: G Shaped

Color: Clear

Length: 15.5 in

Height: 9 in

Thickness: 0.06 in



SKU	Lens Coating/Shade	Lens Material
138-29084	Uncoated	Propionate

F50 Polycarbonate FaceShields

Features:

- Compatible with Hard Hat Interchange System.
- Molded; Premium Clarity & Impact Protection.

Binding: Unbound

Style: R

Length: 10 in

Height: 20 in

Thickness: 0.06 in



SKU	Lens Material
138-29075	Polycarbonate

F50 Polycarbonate Special Face Shields

Features:

- Designed to provide protection against high heat applications, flying debris, and D3 rating chemical splash.
- IRUV filter additives in shade 3 and 5 provide additional infrared and ultraviolet radiation protection.
- Ideal in heavy manufacturing, high impact work areas, and anywhere that increased UVA/UVB/UVC protection is necessary.
- Protective eyewear should be worn under the face shield at all times.

Lens Material: Polycarbonate

Binding: Unbound

Style: D Shape

Length: 15.5 in

Height: 8 in

Thickness: 0.060 in



SKU	Lens Coating/Shade
138-26262	IRUV 3.0
138-28633	IRUV 5.0
138-29080	IRUV 5.0



F60 Wire Faceshields

Features:

- Sturdy wire face shields are a durable choice for face protection.
- They are not intended for high-impact protection.
- Easy to use; apply over a face shield to dissipate heat.

Binding: Bound

Color: Black

Length: 15.5 in

Lens Material: Steel Mesh

Lens Coating/Shade: Uncoated

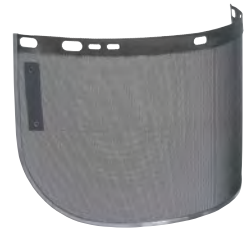

SKU	Style	Height	Thickness
138-29055	C Shaped	8 in	0.020 in
138-29081	E Shaped	9 in	0.016 in

MAXVIEW™ Series Premium Face Shields with Headgear

Features:

- 370 Speed Dial™ ratcheting headgear system provides easy grab-easy turn adjustments for superior comfort and fit.
- Lightweight design for total comfort and all-day use, meets ANSI Z87.1+ and CSA.
- 2 inch larger window ensures maximum protection and panoramic view.
- Detents keep window firmly in the up or down position until manually adjusted.
- Framed side and chin area provide added protection.

Length: 13-1/4 in

Height: 9 in



SKU	Lens Coating/Shade	Lens Material
138-14200	Uncoated; Clear	Polycarbonate



The Safety Company

V-Gard® Accessory System General Purpose Visors

Features:

- Suitable for most applications where impact hazards exist.
- Provides maximum UV protection.
- Wider design for improved resistance to impact and splash hazards.
- Shape accommodates cap-mounted earmuffs.

Binding: Unbound

Length: 17 in

Height: 8 in

Thickness: 0.060 in



SKU	Lens Coating/Shade	Lens Material
454-10115836	Anti-Fog; Anti-Scratch	Polycarbonate



V-Gard® Accessory System Universal Visor Frames



Features:

- Convenient universal visor frames feature a sloped design, allowing material to easily slide off the frame.
- The universal frame features a heavy-duty, flat rubber strap can be used with slotted and non-slotted MSA helmets.
- Perfect compatibility with many half-mask respirators.

Length: 11 in

Height: 3-1/4 in

SKU
454-10116627



380 Series Replacement Faceshield Windows



Features:

- Windows fit 380 Series Premium Dual Crown platform.
- Window attachment pattern exclusive to 380 Series crown.

Length: 19-1/2 in

Height: 6-1/2 in

Thickness: 0.040 in

SKU	Lens Coating/Shade	Lens Material
851-S36040	Anti-Fog; Clear	Polycarbonate

380 Series Maxlight Slotted Hard Hat Window Assembly



Features:

- Premium dual crown, extra-large high clear impact crown and chin protector.
- Extra-wide scratch resistant windows.
- Exclusive universal hard hat slot adaptor.
- Fits most slotted hard hats.

Length: 19-1/2 in

Height: 6-1/2 in

Thickness: 0.040 in

SKU	Lens Coating/Shade	Lens Material
851-S38540	Sta-Clear Anti-Fog; Clear	Polycarbonate



DP4™ Series Multi-Purpose Faceshields



Features:

- The shield curves naturally to fit facial contours; ensuring reliable protection from splash, particles, and flying debris.
- Rugged, polycarbonate shield is impact and splash resistant.

Length: 12.125 in

Height: 9 in

Thickness: 0.060 in

SKU	Lens Coating/Shade	Lens Material	Style	Color
851-S32151	Anti-Fog; Clear	Polycarbonate; UV/IR	Dual-Purpose	Clear; SH5 Green
851-S32100	Anti-Fog; Clear	Polycarbonate AF	Replacement Shield	Clear

Hard Hat & Cap Parts & Accessories



High Performance® Faceshield Systems for Hard Hats



Features:

- Made from Noryl®, the same material used in our welding helmets.
- Includes crown plus hard hat attachment.

SKU
280-F5400
280-F5500

High Performance® Hard Hat Faceshield Headgears



Features:

- Made from Noryl®, the same material used in our welding helmets.
- Exceptionally lightweight and comfortable.
- Allows space for air circulation to prevent fogging.
- Accommodates a full selection of standard size windows.

Suspension: Ratchet

SKU	Used With
280-F400	4178CL; 4178DGN; 4178IRUV3; 4178IRUV5; 4199CL; 4199DGN; 4199IRUV3; 4199IRUV5; 4178IRUV8; 4178TVGY; S178; 4199GDTVGY; S199
280-F500	4178CL; 4178DGN; 4178IRUV3; 4178IRUV5; 4199CL; 4199DGN; 4199IRUV3; 4199IRUV5; 4178IRUV8; 4178TVGY; S178; 4199GDTVGY; S199

Honeywell
NORTH
AUTHORIZED
DISTRIBUTOR

Replacement Headstrap

Features:

- Sturdy strap keeps head gear securely in place.
- Built for comfort and durability.
- Designed as a replacement part for the 5400 series.



SKU
068-80757

Honeywell
UVEX
AUTHORIZED
DISTRIBUTOR

Bionic® Hard Hat Adapters

Features:

- Compatible with North® brand and most major manufacturers' hard hats.
- Accessory allows faceshield use with hard hat.
- 100% dielectric.



SKU	Suspension
763-S8590	Ratchet

JACKSON
SAFETY

187-S Mounting Blades

Features:

- Securely attaches a welding helmet to safety cap.
- Positive locking device keeps the helmet in any position.
- Quick detach brackets.

Material: Polyethylene



SKU	Used With
138-15968	HLX, HSL Series or Nitro Welding Helmets; Attach to SC-6, Sentry III, Charger, SC-16, SB-6 Hard Hats

Blade Mounted Cap Adapters

Features:

- Quick detach brackets.
- Polyethylene spark deflector.
- Totally dielectric, all plastic device for slotted caps.
- Face shields are secured with integral plastic lugs.
- Curved plastic channel fits over the bill of the cap.

Material: Plastic



SKU	Suspension
138-14944	Quick Detach

JACKSON
SAFETY

Hard Hat Interchange Systems

Features:

- Allows you to quickly switch between face shield and welding helmet without removing hard hat.
- Features quick release mechanism— one button action.

Material: Plastic



SKU	Suspension
138-39477-K	Quick Release

Head-Hugger Suspensions

Features:

- Vinyl forehead cushion.
- One-piece nylon headband with woven nylon crown headstraps.
- Ratchet headgear.
- Two-crown height adjustments.
- Over 30 adjustments for comfortable fit without removing headgear.

Material: HDPE; Nylon



SKU
138-14936

Welding Helmet Cap Adapters

Features:

- Quick detach brackets.
- Polyethylene spark deflector.
- For joining any visor and spark deflector with plastic pins to any cap equipped with #87 mounting blades.

Material: Plastic



SKU
138-15973

KLEIN
TOOLS

Hard Hat Replacement Top Pad

Features:

- Top Pad replacement works with Klein's Cap Style and Full Brim Hard Hats.
- Easily attaches with hook and loop material to the straps in the suspension system.
- Reduces pressure from straps digging into the top of the head.
- Replaceable and machine washable, the durable, padded material offers sweat-wicking and odor control properties.
- Sold in 3-pack

Material: Polyester



SKU	Suspension
409-KHHTOPPAD	Hoo and Loop



Fas-Trac® III Replacement Suspensions

Features:

- Ratchet suspension and flush rear lug attachments eliminate pressure points for additional wearer comfort.
- Three levels of nape strap adjustment ensure a customized fit.
- Graspable ratchet with ultra-smooth rotation and steadfast hold.

Material: Plastic/Nylon

Suspension: 4-Point Ratchet



SKU	Used With	Color
454-10148708	V-Gard®; V-Gard 500; V-Gard GREEN; SmoothDome®	Black
454-10153385	MSA Skullgard® Helmets	Gray

Sun Shields

Features:

- Front portion is Lexan tinted.
- Protects wearer's ears and neck from sun rays.
- Extends brim all the way around.

Material: Polyurethane

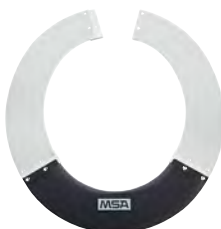

SKU	Used With
454-697410	V-Gard

V-Gard® Visor Frames for General Purposes

Features:

- Stowable slot adaptors secure frame tightly in slotted MSA caps, and allow frame to work with or without earmuffs.
- Sliding adjustment blades allow visor to work with most half-mask respirators and other PPE worn under a visor.

Material: High Density Polyethylene (HDPE)



SKU	Used With
454-10115730	MSA Slotted Caps



Hard Hat Shades

Features:

- Sunshade blocks most UV rays.
- Fits most regular hard hats.
- Shade at back of neck facilitates perspiration evaporation and blocks sun.

Material: Cotton; Polyester



SKU	Used With
561-899-HVYS	Stow Away Hard Hat



Stow Away Hard Hat Shades

Features:

- Polyester sunshade with wire spring around rim blocks sun and most UV rays.
- Easily folds away into convenient self-pouch.
- Shade at back of neck facilitates perspiration evaporation and blocks sun.

Material: Cotton



SKU	Used With
561-899-KHK	Most Full Brim Hard Hats

Hard Hats & Caps



3M™ SecureFit™ Hard Hat

Features:

- Suspension system incorporates exclusive patented SecureFit™ Pressure Diffusion Technology.
- Comfort pad on back of suspension is designed to distribute force and increase ease of wear.
- Compatible with cap-attached 3M hearing protection and communication products, a variety of 3M faceshields and other accessories.
- Customize your fit with multiple levels of height and head-shape adjustments.
- Premium washable and replaceable sweatband with moisture-wicking material is designed to help keep workers cool and dry.
- UVicator™ sensor lets wearers know when to replace hard hat due to UV exposure.

Material: HDPE

Suspension: 4-Point Ratchet

Size Group: 6-1/4 to 8



SKU	Color	Type
142-H-701SFR-UV	White	Cap
142-H-703SFR-UV	Blue	Cap
142-H-706SFR-UV	Orange	Cap
142-H-801SFR-UV	White	Full Brim
142-H-701SFV-UV	White	Cap; Vented
142-H-703SFV-UV	Blue	Cap; Vented
142-H-702SFV-UV	Yellow	Cap; Vented



DRIVEN TO OUTPERFORM.™

M18 FUEL™ is engineered for the most demanding tradesmen in the world. Delivering unrivaled performance in a compact structure, all M18 FUEL™ products feature three MILWAUKEE® exclusive innovations — the POWERSTATE™ Brushless Motor, REDLITHIUM™ Battery Pack and REDLINK PLUS™ Intelligence Hardware and Software — that deliver unmatched power, run-time and durability. The M18 FUEL™ 4-1/2" / 5" Dual-Trigger Braking Grinder is the next advancement in angle grinders, providing greater control through dual-trigger activation, a permanent side handle, and AUTOSTOP™ kickback control.

M18 FUEL



1 POWERSTATE™ BRUSHLESS MOTOR

- MILWAUKEE® Designed and Built Brushless Motor
- Outperforms All Leading Competitors



2 REDLINK PLUS™ INTELLIGENCE

- Most Advanced Electronic System on the Market for Maximum Performance
- Total System Communication with Overload Protection Increases Tool Life



3 REDLITHIUM™ BATTERY PACK

FITS M18™ TOOLS

Battery and Charger Not Included.

DUAL-TRIGGER, TWO-HANDED OPERATION

MANDATORY
FOR OPERATION

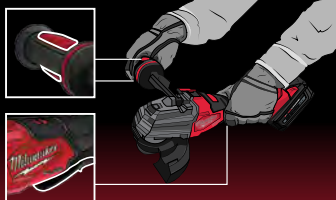

PERMANENT SIDE HANDLE, GREATER CONTROL

PROVIDES 15 POSITIONS



AUTOSTOP™ CONTROL, ADVANCED KICKBACK PROTECTION

SENSES KICKBACK
AND STOPS ROTATION



SPECIFICATIONS

DESCRIPTION	SPECIFICATIONS
No Load RPM	3,500 – 8,500
Wheel Diameter	4-1/2" / 5"
Switch Type	Dual Paddle, No-Lock
AUTOSTOP™ Kickback Protection	Yes
RAPIDSTOP™ Brake	Yes
E-Clutch	Yes
Overload Protection	Yes

DESCRIPTION	SPECIFICATIONS
Variable Speed	Yes
ONE-KEY™	Yes
Length (Tool-Only)	14.1"
Width (Tool-Only)	5.2" (Handle In) 10.3" (Handle Out)
Height (Tool-Only)	5.4"
Weight (Tool-Only)	5 lbs



M18 FUEL™ 4-1/2" / 5" Dual-Trigger Braking Grinder (Tool-Only) 495-2986-20

Includes: 2986-20 4-1/2" / 5" Enhanced Safety Grinder, T27 Guard, T1 Clip-On Guard, Back Flange, Wrench and Flange Nut.

Battery and Charger Not Included.



E1RW Full Brim Hard Hats

Features:

- Thermoplastic hard hat with smooth crown.
- Features SuperEight™ suspension system.
- Provides protection from sun, dirt and debris.

Adjusting Method: Ratchet

Size Group: 6 1/2 - 8



SKU
280-E1RW03A000

FMX Hard Caps

Features:

- Heat and scratch resistant.
- Adjustable non-slip/non-strip headgear for ultimate comfort and fit.

Material: Thermoplastic

Size Group: 6 3/4 - 8



SKU	Suspension
280-E2RWX1	8 Point Ratchet

P2 Series Roughneck Hard Caps

Features:

- Proprietary injection-molded fiberglass compound improves durability.
- Injection-molded solid color resin provides a permanent, no-chip, and no-peel finish.
- Smooth, matte finish makes logo imprints crisper and cleaner, so your official company caps look better and last longer.
- Features SuperEight® suspension.



SKU	Color	Material	Size Group
280-P2AQRW74A000	Green	Injection-Molded Fiberglass	6-1/2 to 8
280-P2ARW02A000	Yellow	Injection-Molded Fiberglass	6 1/2 - 8
280-P2ARW15a000	Red	Injection-Molded Fiberglass	6 1/2 - 8
280-P2ARW74A000	Green	Injection-Molded Fiberglass	6 1/2 - 8
280-P2AQRW46A000	Orange	Fiberglass	Universal
280-P2ARW09A000	Gray	Injection-Molded Fiberglass	6-1/2 - 8

Roughneck P2 Cap Style Hard Hats

Features:

- Injection-molded fiberglass compound improves durability and is stronger than common high density polyethylene (HDPE) cap shells.
- Injection-molded resin provides a permanent, no-chip, no-peel finish.
- Smooth finish makes logo imprints crisper and cleaner, so your official company caps look better and last longer.



SKU	Suspension
280-P2ARW46A000	8-point Ratchet

Roughneck P2 Series Caps with High Heat Protection

Features:

- Hard hats made with a proprietary injection-molded fiberglass compound are eight times stronger than common high density polyethylene (HDPE) cap shells.
- Features SuperEight™ suspension.
- Sturdy hard hats with exceptional impact and crack resistance.
- Caps provide extreme heat resistance, up 500 °F/260 °C.

Adjusting Method: Swing Strap

Size Group: Standard



SKU
280-P2AQSW09A000

Roughneck® P2 Hard Caps

Features:

- Fibre-Metal® Roughneck caps with the SuperEight suspension are the industry standard for heavy duty protection.
- Built for strength: toughness and durability, Roughneck cap style hard hats offer exceptional impact and crack resistance and surpass many performance tests.
- Available in two versions to meet a variety of workplace conditions, Roughneck caps are built to provide exceptional crack resistance and handle hard knocks in the toughest places.
- The P2A series tolerates heat up to 370° while delivering a long service life under many adverse conditions.
- The P2HN series is designed for high performance at extremely elevated temperatures up to 500° in these extreme environments, air circulating over the sweatband lowers the temperature inside the cap.

Size Group: 6-3/4 to 8



SKU	Color	Adjusting Method
280-P2AQSW01A000	White	Ratchet; SwingStrap™ with Quick-Lok®
280-P2AQRW15A000	Red	Ratchet; Quick-Lok® Block and 3R Ratchet Headband
280-P2ARW11A000	Black	Ratchet
280-P2AQRW11A000	Black	Ratchet
280-P2AQRW09A000	Gray	Ratchet
280-p2aqrw71a000	Blue	Ratchet
280-P2ARW01A000	White	Ratchet
280-P2ARW71A000	Blue	Ratchet

Safety Helmets

Features:

- Six-point ratchet suspension for excellent impact absorption.
- Low profile and balanced weight distribution for increased comfort.
- PC/ABS shell for great impact resistance and durability.
- Included certified polycarbonate visor for extra protection.
- Vented option for higher cooling efficiency.
- Non-vented option for protection against electrical charges.
- Three-point buckle chinstrap for a secure fit and improved adjustability.

Adjusting Method: Buckle Chinstrap 3-point

Size Group: 6-1/2 in to 7-7/8 in



SKU	Color
280-FSH11015	Red
280-FSH11071	Blue
280-FSH11004	Green

SuperEight® E1 Hard Hats

Features:

- Dissipates force on impact by reducing it to smaller increments and spreading it over a greater area.
- The exclusive smooth crown design contains a technically advanced suspension with eight load bearing points to stabilize and balance the hat or cap during everyday wear.

Suspension: 8-Point Ratchet



SKU	Color	Size Group
280-E1RW01A000	White	One Size Fits Most
280-E1RW02A000	Yellow	6-3/4 to 8
280-E1RW15A000	Red	6-3/4 - 8
280-E1RW46A000	Strong Orange	6 3/4 - 8
280-E1RW71A000	Blue	6-3/4 to 8
280-E1RW74A000	Green	6-3/4 to 8
280-E1SW01A000	White	6 3/4 - 8

SuperEight® E2 Series Hard Caps

Features:

- Energy control system dissipates force by reducing it into smaller increments and spreading it over a wide area.
- The exclusive smooth crown design contains a technically advanced suspension with eight load bearing points to stabilize and balance the hat or cap during everyday wear.

Material: Thermoplastic



SKU	Color	Suspension	Type	Size Group
280-E2QRW01A000	White	8-point Ratchet, Quick-Lok® Blocks	Front Brim	Standard
280-E2QRW02A000	Yellow	8-point Ratchet, Quick-Lok® Blocks	Front Brim	6-1/2 to 8
280-E2QRW11A000	Black	8-point Ratchet, Quick-Lok® Blocks	Type 1, Class G & C	Standard
280-E2QRW15A000	Red	8-point Ratchet, Quick-Lok® Blocks	Type 1, Class G & C	6 3/4 - 8
280-E2QRW71A000	Blue	8-point Ratchet, Quick-Lok® Blocks	Front Brim	6-1/2 to 8
280-E2RW01A000	White	8-point Ratchet	Cap Style Hard Hat	Standard
280-E2RW02A000	Yellow	8-point Ratchet	Cap Style Hard Hat	Standard
280-E2RW11A000	Black	8-point Ratchet	Cap Style Hard Hat	Standard
280-E2RW15A000	Red	8-point Ratchet	Cap Style Hard Hat	Standard
280-E2RW46A000	Hi-Viz Orange	8-point Ratchet	Hard Hat	6-1/2 - 8
280-E2RW74A000	Green	8-point Ratchet	Cap Style Hard Hat	Standard
280-E2RW75A000	Dark Blue	8-point Ratchet	Type 1, Class C, G, E	6 3/4 - 8
280-E2SW02A000	Yellow	8-point Swingstrap™	Type 1, Class C, G, E	6 3/4 - 8

A119R Type II Hard Hats

Features:

- Foam liner for lateral impact protection.
- Ideal for workers who are exposed to the risk of a blow to the side.

Suspension: 5-point



SKU
068-A119R010000

Advantage Series Full Brim Vented and Non-Vented Hard Hats

**Features:**

- Contoured dome shape with modern stylish ridgeline for unique identification.
- Wrap-around brim further protects the worker from elements such as sun and rain.
- 4 pt easy dial ratchet suspension fits head sizes 6-1/2 to 8.
- Non-vented styles meet ANSI Z89.1, Type 1, Class C, G and E.
- Vented styles meet ANSI Z89.1, Type 1 Class C.

Size Group: 6-1/2 to 8

SKU
138-20803

BC 100 Bump Caps

**Features:**

- Ideal when head protection is desired but not required.
- Offers protection from minor bumps and head lacerations.
- Available without or with face shield attachment for extra coverage.
- 4-point pinlock suspension includes an extra absorbent brow pad.
- To be used in work situations which do not require ANSI compliant head protection.
- Fits head sizes from 6-1/2 to 8-1/4.

Size Group: Standard; 6-1/2 to 8

SKU
138-14811

CH-300 Climbing Style Non-Vented Hard Hats

**Features:**

- Ideal for at-height and scaffolding work, confined space applications, construction sites requiring chin straps and general all-around head protection.
- Lightweight design is molded from high density polyethylene (HDPE).
- Slotted adapters allow use with multiple Jackson and Sellstrom brand hard hat accessories face shield adapters and earmuffs.
- Dual rear slots allow use of optional red reflector for improved safety.

Size Group: 6-1/2 to 8

SKU	Suspension
138-20900	6 pt Rapid Dial

CH-400V Climbing Style Vented Hard Hats

**Features:**

- Ideal for at-height and scaffolding work, confined space applications, construction sites requiring chin straps and general all-around head protection.
- Lightweight design is molded from high-quality ABS materials.
- Slotted adapters allow use with multiple Jackson and Sellstrom brand hard hat accessories face shield adapters and earmuffs.
- Dual rear slots allow use of optional red reflector for improved safety.

Size Group: 6-1/2 to 8

SKU	Suspension
138-20920	6 pt Rapid Dial

SC-6 Hard Hats

**Features:**

- Smooth dome design leaves no crevice for build-up.
- Lightweight construction is ideal for extended use.
- Accessory slots for attaching additional personal protective equipment.
- Comes with fast absorbing brow pad for user convenience

Suspension: Ratchet

SKU	Color	Size Group
138-14833	Yellow	6-1/2 to 8
138-14834	White	6-1/2 to 8
138-14837	Green	6 1/2 to 8
138-14838	Blue	6-1/2 to 8
138-14839	Orange	6-1/2 to 8
138-14841	Red	6-1/2 to 8
138-14842	Gray	6-1/2 to 8

Western Outlaw® Hard Hats

**Features:**

- Extra wide brim provides extra shelter from sun and rain.
- High density polyethylene material is durable and lightweight.
- Extra absorbent brow pad for added convenience.
- 4 pt ratchet suspension.
- Fits head sizes 6.5 to 8.

Adjusting Method: Dial Ratchet

SKU	Color	Suspension
138-17330	Black	4 Point Ratchet
138-19500	White	4 Point Ratchet
138-19502	Tan	4 Point Ratchet
138-19525	Gray	4 Point Ratchet

A woman wearing a white hard hat and a high-visibility yellow and orange safety vest is seen from the back, holding a clipboard. She is looking out over a construction site at sunset. The sky is filled with orange and yellow clouds. In the background, there are construction vehicles and structures. The overall mood is professional and industrious.

MSA
The Safety Company



Type 1 Hard Hats

Features:

- Safety hard hats and caps have patent-pending accessory mounts on front and back ensure optional Klein Headlamps attach securely and precisely, every time — no straps or zip ties needed!
- Breathable, padded sweat-wicking sweatband and top pad improve comfort and are machine washable.
- Unique suspension system features a flexible open frame design to provide optimal fit and improved air circulation.
- Easy, one-handed adjustment with large knob ratchet mechanism (even with gloves on), and soft neck pad pivots to clear bandana knots and pony tails.
- Universal accessory slots on both sides for attaching hearing protection, face shield, and more.
- Options available for Class E non-vented or Class C vented full brim hard hats and caps, including with/without alkaline headlamps or rechargeable headlamps.

Adjusting Method: Ratchet with Pivot

Size Group: 6.5 in to 8 in



SKU	Suspension
409-60406RL	4-point



The Safety Company

Bump Caps

Features:

- Reduces exposure to lacerations and abrasions caused by minor bumps to the head.
- Molded from high-density polyethylene.
- Perforated sides allow cross ventilation for better air circulation.

Size Group: 6 1/2 - 8



SKU	Suspension
454-10033652	Plastic Bump Cap Suspension

Freedom Series™ V-Gard® Helmets

Features:

- Industrial-strength head protection that's lightweight yet durable.
- Featuring Fas-Trac® III Suspension and slots for better impact resistance and personal comfort.



SKU	Material	Size Group
454-10071157	Polyethylene	Standard; 6-12 - 8



The Safety Company

Skullgard® Protective Caps

Features:

- Skullgard helmets have been tested to radiant heat loads producing temperatures up to, but not exceeding 350° F.
- Smooth crown for easy use of MSA welding equipment.

Size Group: 6-1/2 to 8



SKU	Suspension
454-454622	Staz-on Pinlock Suspension

Skullgard® Protective Caps and Hats

Features:

- Strong, protective hats offer outstanding protection in hot, dangerous industries.
- Tested to radiant heat loads producing temperatures up to, but not exceeding, 350F.
- Smooth crown allows easy use of MSA welding equipment.
- Heavy duty construction produces a sturdy, reliable product for long-lasting use.



SKU	Color	Suspension	Adjusting Method	Size Group
454-454617	Natural Tan	Staz-On®	Pin-Lock	Standard; 6-1/2 to 8
454-454664	Natural Tan	Staz-On®	Pin-Lock	Standard; 6-1/2 to 8
454-454665	White	Staz-On®	Pin-Lock	Standard; 6 1/2 - 8
454-454668	Green	Staz-On®	Pin-Lock	Standard; 6-1/2 to 8
454-475395	Natural Tan	Fas-Trac Ratchet	Ratchet	Standard; 6-1/2 to 8
454-475396	White	Fas-Trac® Ratchet	Ratchet	Standard; 6-1/2 to 8
454-475405	Natural Tan	Fas-Trac® Ratchet	Ratchet	Large; 7-1/2 to 8 1/2
454-475407	Natural Tan	Fas-Trac® Ratchet	Ratchet	Standard; 6-1/2 to 8
454-475408	White	Fas-Trac® Ratchet	Ratchet	Standard; 6-1/2 to 8

Topgard® Protective Caps and Hats

Features:

- Uni-ridge design protects wearer from falling objects.
- Lightweight and durable.
- Limited resistance to top impact or penetration is retained through a wide range of temperatures.

Material: Polycarbonate

Size Group: Standard; 6-1/2 to 8



SKU	Suspension
454-475393	Fas-Trac® III Ratchet



V-Gard® 500 Protective Caps and Hats

Features:

- Vented for improved air circulation.
- Lateral contours above the ear for easy integration of hearing protection.
- Glaregard underbrim to reduce reflective glare.
- Lightweight design for added comfort.

Adjusting Method: Ratchet

Material: Polyethylene



SKU	Color	Suspension	Type	Size Group
454-10034018	White	4 Point Fas-Trac III	Vented Cap	6-1/2 - 8
454-10034019	Blue	4 Point Fas-Trac III	Vented Cap	6-1/2 - 8
454-10034026	Hi-Viz Orange	4 Point Fas-Trac	Type 1	Universal
454-10034028	Blue	6 Point Fas-Trac	Vented Cap	6 1/2 - 8
454-10034035	Hi-Viz Orange	6 Point Fas-Trac	Type 1	Universal

V-Gard® Protective Hats

Features:

- Convenient caps and hats provide comfortable, lightweight protection.
- Polyethylene shell provides superior impact protection.
- Available with Fas-Trac® III or Staz-On® suspension.

Material: Polyethylene

Size Group: Standard; 6-1/2 to 8



SKU	Color	Suspension	Adjusting Method	Type
454-475366	Yellow	Fas-Trac®	Ratchet	Slotted
454-475368	Blue	Fas-Trac®	Ratchet	Slotted
454-475369	White	Fas-Trac®	Ratchet	Slotted
454-475371	Red	Fas-Trac® Ratchet	Ratchet	Slotted
454-10021292	Hi-Viz Orange	Fas-Trac® Ratchet	Ratchet	Non-Slotted
454-475367	Gray	Fas-Trac® Ratchet	Ratchet	Non-Slotted
454-475370	Green	Fas-Trac® Ratchet	Ratchet	Non-Slotted
454-454733	White	Staz-On®	Pin-Lock	Non-Slotted



V-Gard® Slotted Hard Hat Caps

Features:

- Comfortable, durable protection.
- Polyethylene shell provides superior impact protection.
- Iconic V design has been a mainstay for many years on even the toughest worksites.

Material: Polyethylene



SKU	Color	Suspension	Adjusting Method	Size Group
454-475358	White	Fas-Trac® III	Ratchet	6-1/2 in to 8 in; Standard
454-475359	Blue	Fas-Trac® III	Ratchet	6-1/2 in to 8 in; Standard
454-475360	Yellow	Fas-Trac® III	Ratchet	6-1/2 in to 8 in; Standard
454-475361	Orange	Fas-Trac® III	Ratchet	6-1/2 in to 8 in; Standard
454-475362	Green	Fas-Trac® III	Ratchet	6-1/2 in to 8 in; Standard
454-475363	Red	Fas-Trac® III	Ratchet	6-1/2 in to 8 in; Standard
454-475364	Gray	Fas-Trac® III	Ratchet	6-1/2 in to 8 in; Standard
454-477482	White	Fas-Trac® III	Ratchet	7 in to 8-1/2 in; Large
454-815565	Bright Lime Green	Fas-Trac® III	Ratchet	6-1/2 in to 8 in; Standard
454-463948	Gray	Staz-On®	Pin-Lock	6-1/2 in to 8 in; Standard



Vulcan® Cowboy Hard Hats

Features:

- Comfortable and stylish.
- Extra wide brim provides more UV protection than standard or full brim hard hats.
- Features plush and absorbent cotton terry sweatband.

Material: Polyethylene



SKU	Suspension	Size Group
561-VCB200-06	6-point Ratchet	Universal



Evolution™ Deluxe 6161 Hard Hats

Features:

- Revolution™ Wheel Ratchet is easy to use and creates a firm comfortable fit.
- 6-Point suspension system with polyester textile straps offers unrivaled comfort without compromising performance.
- Egyptian cotton core with porous PU coating for maximum sweat absorption.



SKU	Material
712-280-EV6161-10	HOPE



Traverse™ Industrial Climbing Helmets

Features:

- Ultra lightweight shell made with ABS material provides superior protection.
- Mips® (Multi-directional Impact Protection System) is a low frictional layer designed to reduce rotational motion transferred to the head from angled impacts.
- EPS foam impact liner helps absorb the forces of front, side, or rear impacts.
- Includes a 4-point cross-over chin strap with quick release buckle that is adjustable for a safe & secure fit.
- Rugged non-slip adjustable SURE-LOCK wheel ratchet ensures proper suspension performance and effortless fit for all head sizes.
- Inner suspension includes comfortable padding for above the brow line.

Adjusting Method: Wheel Ratchet

Material: ABS/ Polycarbonate

Size Group: One Size



SKU	Color
112-280-HP1491RM-01	White
112-280-HP1491RM-11	Black
112-280-HP1491RM-02	Yellow

Welder Caps & Doo Rags



Series 2000 Reversible Caps

Features:

- 6 panel, round crown, super soft brim reversible welders cap with custom print on 1 side and solid color on other.
- Cap measures approximately 7-1/4 inches from the top of the crown to the bottom of the cap.
- Caps are medium-crowned in order to cover welder's ears and neck, as well as round-crowned for that great look and fit.
- Also available in white or black.

Material: Cotton



SKU	Size Group
118-2000R-7	7
118-2000R-8	8
118-2000E	One Size Fits Most
118-2000ESS	One Size Fits Most



Style 1000 Single Sided Caps

Features:

- 6 panel, deep crown, super soft brim and single sided welders cap with our custom print.
- Cap measures 7-1/2 inches from the top of the crown to the bottom of the cap.
- Caps are medium-crowned in order to cover welder's ears and neck, as well as round-crowned for that great look and fit.
- Available in white or black, or a randomly selected pattern.

Material: Cotton



SKU	Color	Size Group
118-1000E-CAP	Assorted Prints	One Size Fits Most

Welding Helmet Parts & Accessories



AUTHORIZED DISTRIBUTOR

Custom-fit Replacement Headgear

Features:

- Deeply offset, pliable headband fits head contours comfortably.
- Overhead band with multiple adjustments helps position the glassholder for the best view of the weld and a comfortable working position.
- Exclusive "free-floating" arms balance and stabilize the helmet while minimizing pressure points.
- Strip-proof ratchet head size adjustment provides small increment sizing.

Adjustment Method: Ratchet

Type: Pipeliner



SKU	Used With	Suspension
280-1CR	F300 Series	Ratchet



170SB Headgear

Features:

- Spark deflector for visor use without a safety cap.
- Fully dielectric.
- Secured with integral plastic lugs.
- Used in conjunction with protective eyewear, face shield provides a high degree of on-the-job protection for heat applications, as well as for grinding, flying debris and splash protection, among others.

Adjustment Method: Ratchet, 370 Speed Dial™

Type: Headgear

Style: Partial Crown



SKU
138-14940
138-29077

370™ Speed Dial Ratcheting Headgear Replacements

Features:

- Oversized ratchet with soft rubber grip allows for easy adjustment when wearing gloves.
- Removable comfort cradle is a pivoting head pad that conforms to any head for the highest degree of comfort.
- 3-position slider adjusts distance of the lens from your eyes for precise vision.
- Crown strap adjustment allows the headgear to be raised or lowered for maximum comfort and performance.
- Sweatband helps absorb perspiration and prevents sweat from interfering with vision.
- Vertical lock-in eliminates helmet creeping.
- Lock-nut feature keeps the components together even when bracket is loosened.

Adjustment Method: Oversized Ratcheting Adjuster Knob

Style: 370™ Speed Dial



SKU
138-20696

HDG10 Face Shield Headgear

Features:

- Has spark deflector.
- Soft, absorbent, wrap-around, foam cushioned sweatband gently hugs natural shape of head.

Adjustment Method: Increment - 1/16 in



SKU	Used With	Suspension
138-14381	12 in or 15-1/2 in Face Shield	Ratchet



Cover Lens

Features:

- Convenient protective cover lens is resistant to abrasion, pitting, spatter, chemicals and solvents.
- Optically correct and balanced.
- Provides superior welding lens protection.



SKU	Window Size
901-SP-1	2 in x 4.25 in
901-SP-2	2 in x 4.25 in
901-SP-35	4-1/2 in x 5-1/4 in
901-SP-45	5-1/4 in x 4-1/2 in

Glass Filter Plates

Features:

- Best Welds filter plates offer ultimate protection against ultraviolet and infrared rays present in the welding environment.
- Precision ground and edged to allow a safe and proper fit.
- Precisely shaded and optically correct.



SKU	Lens Coating/ Shade	Window Size
901-932-105-10	10	2 x 4-1/4 in
901-932-107-10	10	4-1/2 x 5-1/4 in
901-932-105-11	11	2 x 4-1/4 in
901-932-107-11	11	4-1/2 x 5-1/4 in

Gold Coated Filter Plate

Features:

- Gold coated filter plate reflects harmful infrared rays while staying cooler than a conventional green filter plate.
- Precisely shaded and optically correct.
- Light-weight and impact-resistant.

Window Size: 4-1/2 x 5-1/4 in

Material: Polycarbonate



SKU	Lens Coating/ Shade
901-932-110-10	Gold/10



Plastic Magnifier Plate

Features:

- Powerful plastic magnifier plate works to provide optically balanced magnification.
- Allows users to see work-piece clearly.
- Light-weight and impact-resistant for durability and strength.

Material: Polycarbonate



SKU	Diopter Strength
901-932-146-150	1.5
901-932-146-200	2

Safety Plate

Features:

- Safety plate provides strong impact resistance for added safety.
- Optically correct and balanced.
- Light-weight.

Material: Polycarbonate



SKU	Window Size
901-932-440	2 in x 4-1/4 in
901-932-442	4-1/2 in x 5-1/4 in

JACKSON

Insight Clear Safety Plate Kit

Features:

- Fits the Jackson Safety variable ADF cartridge.
- No tools needed.
- Easily snaps into place.

Window Size: 5 in x 5 in x 1/2 in

Material: Polycarbonate



SKU
138-41589

Lens Kits

Features:

- Auto-darkening to adapt to multiple working environments.
- Light sensitivity shade control.

Window Size: 5 in x 2 in

Material: Polycarbonate



SKU
138-29127

JACKSON

W30 Solera Fixed Shade 11 Auto-Darkening Filters



Features:

- Features an economical lens for the consumer welder.
- Solar powered.
- Fixed shade lens with one centered sensor.

Window Size: 2 in x 4 in

SKU
138-16376

HHIS Climbing Hard Hat Master Kits

Features:

- Contains all the components necessary to mount welding helmets and face shields to climbing-style hard hat.
- One button action provides quick release.

Material: Polypropylene



SKU
138-39478

Welding Helmet Interchange System

Features:

- Gives an audible click, so you know your PPE is assembled correctly without visual inspection.
- Quick release with one simple button, even with safety gloves on.
- The vertical lock eliminates helmet and face shield creep.
- Works with the Jackson Safety SC-6 hard hat (bill forward or backward, sold separately).

Length: 7.6 in

Width: 5.6 in

Material: Plastic/Metal



SKU
138-38426



Skullgard® Swing Ratchet Replacement Suspensions

Features:

- Swing-ratchet suspension.
- Helps to keep helmet securely in place.

Material: Plastic; Nylon

Size: 6-1/2 to 7-5/8



SKU
454-816654



Welding Helmet Flip Front Adapters

Features:

- Convert your favorite Sellstrom® or Jackson Safety welding helmet to a flip front style.
- Made with 2 lift-up finger handles.
- Constructed with durable nylon material.

Length: 4-1/4 in

Width: 2 in



SKU
851-S27300

Welding Helmets



3M™ Speedglas™ Welding Helmet 9100 06-0100-20SW

Features:

- All new headgear makes this helmet extremely comfortable and versatile.
- Sensitivity adjustment allows use with all Stick, MIG and TIG processes.
- Also has grinding and torch cutting modes.

Window Size: 4.2 in x 2.1 in

Material: PPA

Suspension: Ratchet



SKU	Lens Coating/Shade
711-06-0100-20SW	8 to 13; Shade 5



AUTHORIZED
DISTRIBUTOR

Pipeliners™ Welding Helmets

Features:

- Compact design allows access to areas where there is no room for a standard helmet.
- Comfortable, functional headgear uses a constant-fit rubber headband for frequent re-adjustments as pipe welders move about their work.

Window Size: 2 in x 4-1/4 in

Lens Coating/Shade: #10



SKU	Material	Suspension
280-110-WH	Thermoplastic	I-CR Ratchet Headgear
280-110PWE	Fiberglass	Rubber Headband

Tigerhood™ Classic Protective Cap Welding Helmet Shells

Features:

- Unique welding helmet design provides extended throat protection while blocking fumes and smoke from the face.
- Molded-in colors eliminate chipping, peeling, fading.
- Smooth, seamless shell deflects sparks and spatter reducing the risk of burn through.
- Available in a variety of colors.

Window Size: 2 in x 4-1/4 in

Material: Thermoplastic



SKU	Lens Coating/Shade
280-5906GY	#10

Tigerhood™ Classic Welding Helmets

Features:

- Unique welding helmet design provides extended throat protection while blocking fumes and smoke from the face.
- Molded-in colors eliminate chipping, peeling, and fading.
- Smooth, seamless shell deflects sparks and spatter reducing the risk of burn through.

Window Size: 2 in x 4-1/4 in

Size of Cartridge: 2 in x 4-1/4 in

Material: Thermoplastic

Suspension: 3-C Ratchet



SKU	Lens Coating/Shade
280-906BK	#10



280PL Lift Front Welding Helmets

Features:

- Spring-loaded lift front provides added flexibility by eliminating the need to raise the hood during pre/post preparation work.
- Patented 370 Speed Dial® ratcheting headgear achieves a perfect fit and creates the ultimate balance in comfort and functionality.
- Super Tuff nylon material provides a lightweight yet durable design and performs in the harshest welding extremes.
- Patented lens retention system provides effortless loading of filter, cover, and protective plates.

Window Size: 2 in x 4-1/4 in

Material: Nylon



SKU	Lens Coating/Shade	Color
138-14312	10	Silver
138-14303	10	Black
138-14313	10	Silver

Lift Front Welding Helmets

Features:

- Spring-loaded lift front provides added flexibility by eliminating the need to raise the hood during pre/post preparation work.
- Patented 370 Speed Dial® ratcheting headgear achieves a perfect fit and creates the ultimate balance in comfort and functionality.
- Super Tuff nylon material provides a lightweight yet durable design and performs in the harshest welding extremes.
- Patented lens retention system provides effortless loading of filter, cover, and protective plates.
- Exclusive Super Kool coating sheds spatter and reduces heat buildup found in traditional helmets (Model 14311).

Window Size: 2 in x 4-1/4 in



SKU	Lens Coating/Shade
138-14301	10IR



Insight Digital Variable ADF Welding Helmets

Features:

- Variable shades to shield and protect eyes from radiant energy during weld.
- Viewing area offers unobstructed views during all stages of welding process without lifting hood.
- Sensitivity and delay adjustments for different tasks and duration.
- Weld and grind modes.
- Four independent sensors reduce blockage possibility.
- Operates with lithium battery power.
- Low-battery indicator light.

Size of Cartridge: 5/24 in x 4.5 in)

Window Size: 3.93 in x 2.36 in

Material: Thermoplastic

Lens Coating/Shade: 9 to 13



SKU	Used With
138-46129	HSL 100 shell; Lithium batteries; #40710 - ADF; #46128 - ADF Cartridge; #41594 - Safety Plate; #41589 - Plate Kit; #20696 - Headgear
138-46131	HLX100 and HSL100 shells

NexGen Digital Variable ADF Welding Helmets

Features:

- Features versatile 3-N-1 function: Weld, Torch, Grind.
- Easy to use digital controls.
- Patented circuit design allows unit to detect weld less than 5 amps, ideal for low-amp TIG welding.
- Amber view lens allows for enhanced clarity of weld puddle and can help reduce eye strain.

Window Size: 3.8 in x 2.35 in

Size of Cartridge: 4.53 in x 5.3 in

Suspension: Ratchet

Used With: HLX 100 Shell



SKU	Lens Coating/Shade
138-46148	SH9 to SH13



TrueSight II Digital Variable ADF Welding Helmets

Features:

- Get a true view on the situation with TrueSight II welding helmets with Balder Technology that feature best in class optical clarity.
- 3-in-1 helmets feature weld, grind and torch modes.
- Includes four independent sensors positioned to reduce possibility of blockage during weld.
- Sensitivity and delay adjustments for different tasks and durations.
- Operates on two, easy-to-replace AAA batteries (included) with low battery indicator.
- Intuitive digital control panel.
- Built-in magnification lens holder.
- No retainer for easy helmet installation and removal.
- Can be used with External Replacement Lens (138-30320) and Internal Replacement Lens (138-30321).

Window Size: 3.25 in x 4 in

Material: Thermoplastic

Suspension: 370 Ratchet Headgear

Used With: External Safety Lens (30320); Internal Safety Lens (30321); ADF Cartridge (46158); 370 Replacement Headgear - Premium (20696)

SKU	Lens Coating/Shade
138-46159	SH5 to SH8; SH9 To SH13



WH10 951P Passive Welding Helmet

Features:

- Lightweight, durable, washable thermoplastic shell.
- ADF adaptable (AV1005VXL only).

Window Size: 4-1/2 in x 5-1/4 in

Material: Nylon

Suspension: 117A

SKU	Lens Coating/Shade
138-14535	SH10



WH10 HSL 100 Passive Welding Helmets

Features:

- Narrow shell design is perfect for work in tight spaces.
- Extended front increases throat protection from sparks, slag and other physical hazards.
- Hard hat adaptable using Welding Helmet HHIS. (38426)
- ADF adaptable.

Window Size: 4-1/2 in x 5-1/4 in

Material: Polycarbonate/ABS Blend

SKU	Suspension
138-14975	Ratchet
138-15134	370



WH10 HSL 2 Passive Welding Helmets

Features:

- Extended front increases throat protection against sparks, slag and other physical hazards.
- Hard hat adaptable using Welding Helmet HHIS. (38426)
- Narrow shell design is perfect for work in tight spaces.

Lens Coating/Shade: SH10

Window Size: 2 in x 4-1/4 in

Material: Polycarbonate/ABS Blend

Suspension: 370 Headgear

SKU
138-14972
138-14982
138-15132



WH20 411P Fiber Shell Welding Helmet

Features:

- Features a lightweight vulcanized fiber shell for comfortable yet cool, heavy-duty welding.
- Made of 10% recycled fiber content.
- Not suited for damp environments or overhead welding.
- Fixed front with aluminum frame filter plate holder.

Window Size: 2 in x 4-1/4 in

Material: Vulcanized Fiber

Suspension: 117A Headgear

SKU	Lens Coating/Shade
138-14527	SH10



WH20 430P Fiber Shell Welding Helmet

Features:

- Lightweight, vulcanized fiber shell for comfortable, cool, heavy-duty welding.
- Made of 10% recycled fiber content.
- Not suited for damp environments or overhead welding.
- Lift front provides flexibility so user does not have to raise hood.

Window Size: 2 in x 4-1/4 in

Material: Vulcanized Fiber

Suspension: 117A Headgear

SKU	Lens Coating/Shade
138-14528	SH10





WH20 490P Fiber Shell Welding Helmet

Features:

- Lightweight, vulcanized fiber shell for comfortable, cool, heavy-duty welding.
- Made of 10% recycled fiber content.
- Not suited for damp environments or overhead welding.
- Quick-slide filter plate holder is ideal for tight work environments.

Window Size: 2 in x 4-1/4 in

Material: Vulcanized Fiber

Suspension: 117A



SKU	Lens Coating/Shade
138-14532	SH10

WH40 Element* Variable Auto-Darkening Filter

Features:

- Two independent sensors.
- Features an economical lens for the consumer welder.
- Solar powered.
- Features variable shade 9-13, sensitivity and delay adjustments.

Window Size: 3.75 in x 1.65 in

Size of Cartridge: 3.5 in x 4.33 in

Material: Thermoplastic



SKU	Lens Coating/Shade
138-23282	SH9 to SH13



Advantage Plus Series ADF Welding Helmets

Features:

- Lightweight design is ideal for extended use.
- Features 4 arc sensors.
- Easy auto darkening filter and cover plate installation.
- Internal controls for maximum protection.
- Comfortable push and twist ratcheting head gear adjustment.
- Comes complete with grind mode/grinding warning.
- Design allows use of magnifier plate.
- Solar and battery operated, includes low battery warning.

Window Size: 3.94 in x 2.36 in; Filter 5.25 in x 4.5 in

Size of Cartridge: 5.25 in x 4.5 in

Material: Nylon



SKU	Lens Coating/Shade
851-S26200	9 to 13



Advantage Series ADF Welding Helmets

Features:

- Lightweight design is ideal for extended use.
- Features 2 independent arc sensors.
- Adjustable sensitivity and delay controls.
- Offers excellent head and neck protection.
- Comes complete with grind mode.
- Design allows use of magnifier plate.
- Solar operated.

Window Size: 3.54 in x 1.57 in; Filter 4.33 in x 3.54 in

Size of Cartridge: 4.33 in x 3.54 in

Suspension: Push and Twist Ratcheting Headgear



SKU	Lens Coating/Shade
851-S26100	9 to 13

Premium Series ADF Welding Helmets

Features:

- Lightweight design is perfect for extended use.
- Blue Lens Technology allows more colors of the visible light spectrum to come thru the lens for natural and more accurate tones.
- Includes 4 arc sensors for amazing clarity, enhanced definition, and reduced eye fatigue.
- Wider viewing area is ideal for difficult work angles.
- Full digital operation - shade, sensitivity, delay, and weld/grind control.
- Memory function allows the operator to store settings for future use (3 selections).
- Internal controls for maximum protection.
- Design allows use of magnifier plate.
- Solar and battery operated, includes low battery warning.

Window Size: 3.94 in x 3.28 in; Filter 4.5 in x 5.2 in

Material: Nylon

Suspension: Ratchet Headgear



SKU	Lens Coating/Shade
851-S26400	13



GATORLYTE® RAPID REHYDRATION

Gatorlyte is the ideal choice for active lifestyles. Developed by Gatorade's sports scientists, it delivers rapid rehydration with a specialized blend of five electrolytes, lower sugar than the leading sports drinks, and no artificial sweeteners or flavors.

**SCIENTIFICALLY
FORMULATED
FOR RAPID
REHYDRATION**



SODIUM 490 MG
POTASSIUM 350 MG
CHLORIDE 1,040 MG
MAGNESIUM 105 MG
CALCIUM 120 MG



LOWER SUGAR

80% lower sugar than leading sports drink. Gatorlyte contains 13g total sugars per 20 fl oz serving. The leading sports drink contains 34g total sugars per 20 fl oz serving.

**NO ARTIFICIAL
SWEETENERS OR FLAVORS**

- 05282 Gatorlyte Powder sticks 20oz Orange 12/ct
- 05284 Gatorlyte Powder sticks 20oz Watermelon 8/6ct
- 05281 Gatorlyte Powder sticks 20oz Cherry Lime 8/ct
- 04790 Gatorlyte 20oz ready to drink Orange 12/ct
- 04791 Gatorlyte 20oz ready to drink Strawberry Kiwi 12/ct
- 05062 Gatorlyte 20oz ready to drink Watermelon 12/ct
- 05286 Gatorlyte Zero 20oz ready to drink Lemon Lime 12/ct
- 05285 Gatorlyte Zero 20oz ready to drink Strawberry Kiwi 12/ct



Winter Liners & Hoods

JACKSON
SAFETY

325 Ultra Winter Liners

Features:

- Ideal for cold-weather environments.
- Can be worn over hearing products.
- Top section is flame retardant.
- Bottom section is flame resistant.
- Detachable bottom section is double layered, heavy spun polyester.
- Nape piece closes with two buttons.

Fastening Method: Zipper; Two Buttons



SKU	Material	Lining
138-14499	Top Shell: Cotton Twill; Bottom Shell: Double Nylon Knit	Brushed 100% Polyester Fleece (top only)

HEAT STRESS PROTECTION

Activity Drinks



G Series 02 Perform® Thirst Quencher Instant Powders

Features:

- Hydrates with electrolytes that help them replace the carbs, electrolytes and fluids they lose when they sweat.
- Carbohydrates help stimulate rapid fluid absorption and fuel the active body.

Package Yield: 2.5 gal



SKU	Flavor
308-03944	Fruit Punch; Lemon-Lime; Orange; Frost Riptide Rush
308-03970	Orange

G Zero Powder Sticks

Features:

- Gatorade® G Zero in convenient single serve sticks.
- Sugar-free G Zero packs are designed for those on the go, simply add to a 20 oz bottle of water.
- Gatorade® G Zero is an ideal electrolyte solution for those interested in maintaining a ketosis state.

Package Yield: 16.9 oz



SKU	Flavor
308-04457	Glacier Freeze
308-04712	Grape



Powder Sticks

Features:

- Powdered mix contains the same electrolyte formula found in the original Gatorade.
- The refreshing choice when you need to replace electrolytes lost from sweat while performing rigorous physical activity.
- Take these convenient packets with you anywhere

Package Yield: 16.9 oz



SKU	Flavor
308-04702	Fruit Punch
308-04701	Orange
308-04700	Lemon Lime



Powder Packs

Features:

- Powder Pack mixes quickly and easily with water.
- Helps replenish fluids and electrolytes to prevent dehydration.

Package Yield: 2.5 gal



SKU	Flavor
690-159016040	Lemonade
690-159016041	Orange
690-159016044	Fruit Punch; Grape; Lemon-Lime; Orange
690-159016045	Tea
690-159016048	Mixed Berry
690-159016049	Tropical Cooler
690-159016050	Cool Citrus



Qwik Stik® ZERO Sugar

Features:

- Great-tasting sugar-free electrolyte replacement.
- Ideal for diabetics and carb-conscious consumers.

Package Yield: 20 oz



SKU	Package Yield	Flavor
690-159060098	20 oz	ZERO Sugar Lemonade Tea
690-159060097	20 oz	ZERO Sugar Watermelon
690-159060099	20 oz	ZERO Sugar Strawberry Lemonade
690-159060100	20 oz	ZERO Sugar Orange
690-159060101	20 oz	ZERO Sugar Mixed Berry
690-159060102	20 oz	ZERO Sugar Fruit Punch
690-159060103	20 oz	ZERO Sugar Lemonade
690-159060106	20 oz	ZERO Sugar Lemon-Lime
690-159060107	20 oz	ZERO Sugar Grape
690-159060109	20 oz	ZERO Sugar Cool Citrus
690-159060119	20 oz	ZERO Sugar Fruit Punch; ZERO Sugar Mixed Berry; ZERO Sugar Orange; ZERO Sugar Strawberry Lemonade
690-159060200	10 oz	ZERO Sugar Orange
690-159060203	10 oz	ZERO Sugar Lemonade
690-159060204	10 oz	ZERO Sugar Grape
690-159060205	10 oz	ZERO Sugar Lemon-Lime

Squeeze® Freezer Pops

Features:

- Great way to cool down the body during hot or fatiguing work situations.
- Just freeze and serve to administer a tasty way to provide electrolytes to any work crew.
- Formulated to be absorbed significantly faster than water, allowing the body to replenish electrolytes and minerals for proper hydration.

Flavor: Cherry; Grape; Lemon-Lime; Mixed Berry; Orange



SKU	Package Yield
690-159200201	3 oz



Squeeze® ZERO Freezer Pops

Features:

- Great way to cool down the body during hot or fatiguing work situations.
- Just freeze and serve to administer a tasty way to provide electrolytes to any work crew but without the sugar.
- Formulated to be absorbed significantly faster than water, allowing the body to replenish electrolytes and minerals for proper hydration.

Flavor: Dragon Fruit; Mixed Berry; Orange; Punch; Watermelon



SKU	Package Yield
690-159200231	3 oz

Sweat Bands



Headgear Sweatbands

Features:

- Individually packaged.
- Hook & loop closure allows the fit onto most major brand headgear.
- Sweat absorbent air cushioned layer lined with 100% fleece cotton.

Used With: Suspension Headgear

Strap Type: Hook and Loop



SKU
101-SB320V

Leather Sweatbands

Features:

- Individually packaged.
- Snaps on any headgear.
- Absorbent air cushioned layer lined with 100% fleece cotton.

Used With: Headgear



SKU	Material
101-SB700	Cowhide



Headgear Sweatbands

Features:

- Air cushioned, sweat absorbing layer surrounded by 100% fleecy cotton cover.
- Flame retardant for industrial use.
- Hook & loop closure allows the fit onto most major brand headgear.

Used With: Non-Suspension Headgear



SKU
902-SB310V



The Safety Company

Custom Terri-Band Sweatbands

Features:

- Sturdy sweatbands are washable for repeated use.
- Works to protect eyes and face from sweat and drips.
- Easily snaps into all MSA industrial helmets.

Used With: All MSA Helmets

Strap Type: Clip-On



SKU	Material
454-696688	Terry Cloth

LOCKING DEVICES

Padlocks & Cables



Zenex™ Thermoplastic Safety Lockout Padlocks

Features:

- Designed exclusively for lockout tagout applications.
- Durable, lightweight, non-conductive Thermoplastic lock body.
- Customize on-site with permanent, write-on labels.
- Compliance with "One Employee, One Lock, One Key" directive.
- High security, reserved-for-safety cylinder.
- Key retaining, ensures that padlock is not left unlocked.
- 6-pin tumbler for Keyed Alike (KA), Keyed Different (KD), and Master Keyed (MK) styles.
- Choose from 1-3/4 inch (406 and 410) or 3 inch (411) body heights.
- Dielectric (406) options available.
- Available in other colors.



SKU	Type
470-410RED	6-Pin Tumbler Cylinder

RESPIRATORY PROTECTION

Cartridge Respirator Parts & Accessories



3M™ Particulate Filter 2091/07000



Features:

- Lightweight and easy to breathe through.
- Bayonet compatibility allows use with many 3M™ half and full facepieces and certain 3M™ Scott™ full facepieces.
- Assortment of filters available for a wide range of applications.

Filtration Grade: P100

SKU
142-2091
142-2097

3M™ Organic Vapor/Acid Gas Cartridge



Features:

- Swept-back design allows an enhanced field of view and comfort.
- Bayonet compatibility allows use with many 3M™ Half and Full Facepiece Respirators.
- Wide range of applications reduces inventory needs.
- Simple installation and usage requirements reduces training requirements.

For Models: 3M™ Half/Full Facepieces 6000, 6500, 7000, 7500, 7800S, and FF-400 Series with bayonet filter holders

SKU
142-6001
142-6003
142-6006

3M™ Faceshield Cover 6885/07142



Features:

- Replacement parts extend the life of the branded respirator.
- Accessories provide increased versatility and comfort.
- Offers convenience coupled with cost savings.

SKU	For Model
142-6885	5000 Series; 6000 Series

3M**3M™ Filter Retainer 501****Features:**

- Easy attachment to the 3M range of half and full face pieces.
- Helps provide dual protection against vapor and particulates.
- Provides cost effective filtering solution when multiple filters are needed.



SKU	For Model
142-501	5000 & 6000 Series

3M™ Adflo™ PAPR High Efficiency Particulate Filter 15-0299-99X20
Features:

- Convenient particulate filters are designed for use with 3M™ Adflo™ PAPR breathing systems.
- They provide respiratory protection in a wide range of applications.
- Quick and easy to replace.



SKU	For Model
711-15-0299-99X20	Adflo™

3M™ Organic Vapor/Acid Gas Cartridge/Filter
Features:

- Unique design for enhanced comfort and visibility.
- Particulate filter is permanently attached to cartridge for easy, one-step assembly.



SKU
142-60921
142-60923
142-60926
142-60928

3M™ Particulate Filter**Features:**

- Use with 5000 Series, 6000 Series and filter retainer 501.
- NIOSH approved for environments containing certain non-oil based particles.



SKU	Type
142-5N11	Filter
142-5P71	Pre-Filter

3M**3M™ Particulate Filter 7093****Features:**

- Unique, spring-loaded filter cover design simplifies negative pressure user seal checks.
- Swept-back design provides enhanced field of view and greater comfort.



SKU	For Model
142-7093	3M Respirators 5000 Series; 3M Cartridge 6000 Series w/3M Adapter 502; 3M™ Half and Full Facepieces 6000, 7000 and FF-400 Series with bayonet filter holders

3M™ Secure Click™ Particulate Filter P100
Features:

- Cartridges/filters are dual-flow to allow easier breathing and greater comfort.
- Secure Click™ connection allows filters to be inserted into place for ease of assembly.
- Swept-back design for enhanced field of view and comfort.
- For use with Secure Click™ Half Facepiece Reusable Respirator HF-800 Series.



SKU	Usage	Color
142-D80921	Seal Coatings; Spray Insulation	Black; Magenta
142-D80923	Seal Coatings	Black; Magenta; Yellow
142-D80926	Seal Coatings	Black; Magenta; Olive
142-D3091	Mold Remediation	Magenta
142-D3096	Mold Remediation	Magenta
142-D3097	Mold Remediation	Magenta

Honeywell
 NORTH
 AUTHORIZED DISTRIBUTOR

Combination Gas and Vapor Cartridges
Features:

- Convenient cartridge/P100 filter combination.
- Packed in pairs for fast, easy change outs.
- Color coded for quick and easy identification.
- Filters out different vapors.



SKU	For Model	Color
068-7581P100L	5500, 7700 Half Masks; 5400, 7600 Full Facepieces	Black/Magenta
068-7583P100L	5400/5500 Series; 7600/7700 Series; RU6500/RU8500 Series	Yellow/Magenta

Defender™ Multi-Purpose Cartridges

Features:

- Convenient cartridge/filter combination.
- Color coded for quick and easy identification.

Filtration Grade: P100



SKU	For Model
068-75SCP100L	5400/5500 Series; 7600/7700 Series; RU6500/RU8500 Series

Gas and Vapor Cartridges

Features:

- Lower profile so cartridges don't intrude into the work zone.
- Easy user seal check.
- Threaded connectors that fit North® half masks and full facepieces.



SKU	For Model
068-N75001L	5500, 7700, 8500, 8800 Half Masks; 5400, RU6500, 7600 Full Facepieces

Particulate Filters

Features:

- Can be used alone with filter holder and cover (N750037) or with any Honeywell North N-series cartridge (with N750036).
- Low profile with curved top will not catch on pipes or other objects.

Filtration Grade: P100



SKU
068-7580P100



Advantage® Respirator Cartridges

Features:

- Advantageline of particulate, chemical, and combination cartridges are lightweight, low profile performance.
- Cartridges fit both 200 LS Half Mask and 3000 Full-Facepiece Advantage respirators.
- Comfortable, lightweight protection.
- Self-adjusting crown straps.
- Consists of a polyethylene shell and suspension system working together as a protection system.
- Also fits 420 Half-Mask Respirators and 1000, 3000 and 4000 Full-Mask Respirators.



SKU	Filtration Grade	Color
454-815366	GME/P100	Olive/Magenta
454-815369	P100	Magenta



CBRN Canisters

Features:

- Designed to fit MSA Millennium and Ultra Elite CBRN facepieces.
- Carbon filter is chromium-free.



SKU
454-10046570

Comfo® Respirator Cartridges

Features:

- Cartridges fit Comfo®, Comfo® Classic, and certain half-mask and full-face Advantage Respirators with Adapter (809999).
- Choose from a variety of Comfo® line of chemical and combination cartridges.



SKU	Filtration Grade
454-464031	N95; R95
454-815178	P100
454-815180	P100
454-815182	P100

Gas Mask Replacement Canisters

Features:

- Easy-to-install cartridges guard against ammonia, chlorine and phosphine.
- Canisters attach directly to the facepiece with a single port, standard thread filter connection at the chin.
- Provides lightweight, low profile performance.

Filtration Grade: P101



SKU	For Model
454-10067491	Advantage® 3100 Facepieces; Ultravue® Facepieces; Ultra Elite® Facepieces

Particulate Filters

Features:

- The MSA air-line filter removes a minimum of 99 percent of 0.3 micron and larger particulates, including dusts, mists, fumes, smokes and petroleum vapors.
- Caution: It does not remove carbon monoxide.
- The air-line filter can be used at inlet pressures up to 125 psig.
- The pressure drop is one psig at a maximum rated air flow of 25 cubic feet per minute.

Filtration Grade: P100

For Model: Comfo® Classic Half Mask; Ultra-Twin Full-Facepiece



SKU
454-815177
454-10153412

Cartridge Respirators



3M™ Half Facepiece Disposable Respirator Assembly 53P71

Features:

- Resealable storage bag helps keep respirator clean between uses.
- Low profile design provides wider field of vision and greater comfort while wearing goggles or glasses.
- Can be used with NIOSH P95 and P100 filters for oil and non-oil particles.
- For convenience and simplicity, some 3M respirator package assemblies are packaged with either P95 or P100 filters along with 501 filter retainers or 502 filter adapters.



SKU	Size Group
142-53P71	Large

3M™ Full Facepiece Reusable Respirator

Features:

- Unique center adapter directs exhaled breath and moisture downward, and helps reduce debris from depositing in the valve.
- Smooth surface allows for quick and easy cleaning.
- Large lens provides a wide field of view and excellent visibility.
- 3M™ Cool Flow™ Valve provides cool, dry comfort.
- Lightweight well-balanced design and silicone face seal for enhanced comfort and durability.



SKU	Size Group
142-6700	Small
142-6800	Medium
142-6900	Large

3M™ Half Facepiece Reusable Respirator

Features:

- Advance silicone material for increased comfort and greater durability.
- Proprietary 3M™ CoolFlow™ Valve helps makes breathing easier.
- Dual mode head harness adjusts easily for either standard or drop-down mode.
- Exhalation valve cover directs exhaled breath and moisture downward to reduce fogging.
- Color coded to indicate size for easy identification.



SKU	Size Group
142-7502	Medium
142-7503	Large



3M™ Half Facepiece Reusable Respirator

Features:

- Half facepiece drop down.
- Used with 2000, 6000 and 7000 Series filters and cartridges.
- Remarkably comfortable with soft, lightweight facepiece and the easy-to-adjust head straps.
- Reusable.
- Just dispose of the cartridges/filters when used to capacity.

SKU	Size Group
142-6100	Small
142-6200	Medium
142-6300	Large

3M™ Secure Click™ Full Facepiece Reusable Respirator

Features:

- The quick, easy, one-touch positive pressure push button seal check helps provide improved confidence in respirator fit.
- Two dual-flow cartridges on each respirator combine to create the world's first quad flow cartridge systems with four airflow paths providing easy breathing and comfort.
- Large lens for excellent field of vision, and treated with Scotchgard™ Protector for improved paint and stain resistance.
- Six-strap harness helps provide a secure comfortable fit.
- Speaking diaphragm is designed to help provide easy communication.



SKU	Size Group
142-FF-801	Small
142-FF-802	Medium
142-FF-803	Large

3M™ Secure Click™ Half Facepiece Reusable Respirator with Speaking Diaphragm HF-801SD

Features:

- Speaking diaphragm is designed to help provide easier communication while you work.
- Push button seal check is an easy way to conduct the required seal check prior to each use.
- Secure Click™ connection style enables a quick, simple connection of filters and/or cartridges.
- Patented silicone flex-joint face seal provides a softer feel for more comfort.
- Easy-adjust head cradle buckles provide two-way adjustability.
- Low profile design offers a wide field of view and compatibility with certain welding and grinding shields.
- For workplace/occupational use only.



SKU	Size Group
142-HF-801SD	Small

5400 Series Low Maintenance Full Facepiece Respirators



Features:

- Lightweight design offers a level of comfort that ensures greater worker acceptance.
- Provides comfort and protection.
- The facepiece seal is made from a soft and pliable elastomer material with high chemical resistance to assure excellent comfort, fit and performance.

Body Material: Elastomer

SKU	Size Group
068-54001	Medium/Large

7600 Series Silicone Full Facepiece Respirators



Features:

- Designed to provide eye, face and respiratory protection while ensuring optimal comfort and performance.
- Its dual flange silicone seal gives this facepiece superior fitting characteristics.
- Lens provides 200 degree field of vision, provides excellent optics, is scratch resistant and meets ANSI standards for impact resistance.
- Cartridge/filter sold separately.

Body Material: Silicone

SKU	Size Group
068-760008A	Medium/Large

7700 Series Half Mask Respirators



Features:

- Silicone facepiece conforms to facial features.
- Contoured sealing flange and cradle suspension system eliminates discomfort.
- Cradle suspension system allows the facepiece to seal evenly on the face without creating pressure points.

SKU	Size Group
068-770030S	Small
068-770030M	Medium
068-770030L	Large

Advantage® 3200 Full-Facepiece Respirator



Features:

- Full face respirator features state-of-the-art design to lower breathing resistance.
- Preset upper straps make the mask easy to put on/take off.
- Scratch-resistant polycarbonate lens with wide field of vision.
- Soft sealing line made of hypoallergenic silicone provides a pressure free fit.
- Perfect face piece-to-face fit.

SKU	Size Group
454-10028995	Medium
454-10028997	Large

Comfo Classic® Respirators

Features:

- SoftFeel® facepiece material increases the comfort factor dramatically.
- Unique face seal design that gives wearers an exceptional fit.
- Color-coded sizing system makes sorting and identification easy.



SKU	Size Group
454-808073	Large

Millennium® Riot Control Gas Masks

Features:

- Flexible lenses provide a wider field of view.
- Comfortable fit.
- Easy on/off control.
- Suitable for military government, police, and fire services.



SKU	Size Group
454-10051287	Medium



Ultra-Twin® Respirators

Features:

- Inturned lip around the edge for secure, comfortable seal against the face.
- Large chin cup makes it easy to position.
- Five suspension headstraps and roller buckles hold the facepiece in place while minimizing hair entanglement.
- Wide polycarbonate lense is coated to resist scratching and chemical attack.
- Lens is held in place by a two-piece lens ring which is color-coded to indicate the size of the facepiece.
- Speaking diaphragm for clear, short range communication.
- Nosecup reduces lense fogging in low temperatures or high-humidity conditions.

Body Material: Silicone



SKU	Size Group
454-480259	Medium
454-480263	Small
454-480267	Large

Disposable Respirators



3M™ Particulate Respirators

Features:

- Two-strap design with single point attachment helps provide a secure fit.
- Adjustable noseclip reduces eyewear fogging and helps ensure a better fit and seal.
- Lightweight construction enhances worker comfort and wear time.
- Patented filter media with advanced electrostatically charged microfibers help make breathing easier and cooler for enhanced user comfort.

Suspension: Two Fixed Straps



SKU	Resistance
142-8200	Certain Non-Oil Based Particles
142-8210	Dust; Non-Oil Particulates
142-8210V	Dust; Non-Oil Particulates
142-8511	Dust; Non-Oil Particulates



3M™ Particulate Welding Respirators

Features:

- Disposable respirator features electrostatically charged microfibers designed for ease of breathing.
- Protective layers of welding web are flame resistant.
- Cool Flow™ exhalation valve reduces heat build up to keep the wearer more comfortable.
- Cake-resistance carbon filter material provides longer respirator life.
- Two straps provide a custom and secure fit.



SKU	Suspension
142-8212	Adjustable Buckle Straps
142-8515	Stapled; Braided Head Band Straps

3M™ Particulate Respirators

Features:

- 3M™ Cool Flow™ Exhalation Valve is a one-way valve offering easy exhalation for cool, dry comfort.
- Lightweight construction contributes to increased wear time.
- Braided straps provide comfort and durability.
- Recommended for nuisance level acid gas relief.
- Comfortable to wear and contours easily to provide a good seal.



SKU
142-8271
142-8576
142-8577



3M™ Particulate Respirators 8247

Features:

- Lightweight construction promotes greater worker comfort and contributes to increased wear time.
- Braided straps provide comfort and durability.
- Adjustable noseclip provides a custom fit and secure seal and reduced eyewear fogging.



SKU

142-8247



2200 Series N95 Particulate Respirators

Features:

- For humid and/or dusty work environments, this is a mask that fits the bill.
- Dura-Mesh® shell stands up to extreme heat environments while providing better protection to the filter.
- Contoured face seal and molded nose bridge deliver enhanced comfort, particularly during extended periods of wear.



SKU

507-2200N95

2300 N95 2-Strap Particulate Respirators with Exhale Valve

Features:

- Exhale valve lets workers breathe easy and stay cool.
- Dura-Mesh® shell resists collapsing in heat and humidity.
- Molded nose bridge seals easily without a metal noseband.
- Facepiece is naturally contoured for less pressure.
- Straps are securely attached so they don't break at the seal.
- Softspun® lining for increased comfort and durability.
- Soft foam nose cushion for added comfort.
- Available in three sizes to fit more workers and increase OSHA compliance.



Size Group: Medium/Large

Suspension: 2-Strap

SKU

507-2300N95



2700 Series HandyStrap® N95 Particulate Respirators

Features:

- HandyStrap® allows mask to hang comfortably around neck when not in use.
- Exhalation valve.

Size Group: Medium/Large



SKU

507-2700N95

Escape Respirators



The Safety Company

W65 Self-Rescuer Respirators

Features:

- Provides emergency respiratory protection against carbon monoxide gas resulting from underground fires or explosions.
- One time use device for escape purposes only.
- Protected by a rugged stainless steel case.
- Do not use in atmospheres containing less than 19.5% oxygen or in atmospheres containing other toxic gases and vapors.



SKU

454-455299

Powered Air & Supplied Air System Parts & Accessories



3M™ Adflo™ Powered Air Purifying Respirator Battery 35-1099-07

Features:

- Battery life up to 12 hours.
- Charges to 80% capacity in approximately 3 hours and to 100% capacity in approximately 6.5 hours.



SKU	Used With	Type
711-35-1099-07	Adflo™ PAPRs	Lithium Ion Battery



3M™ Versaflo™ M-Series Flame Resistant Outer Shroud M-447

Features:

- Provides flame-resistant protection for the neck and shoulders.
- Lightweight and comfortable.
- Easily attaches to helmet and inner shroud.



SKU	Used With
142-M-447	Versaflo™ M-400 Helmets

Powered Air & Supplied Air Systems

3M™ Versaflo™ Respiratory Helmet Assembly M-407

Features:

- Simultaneous respiratory, head, eye, face, neck and shoulder protection.
- Deflector allows users to direct airflow inside helmet for increased control and comfort.
- Visor design combines excellent peripheral and downward vision with exceptional optical clarity.
- Helmet suitable for use with all 3M™ approved air delivery systems.

Size Group: U.S. 6-3/8 in to 8 in



SKU	Suspension
142-M-407	Articulating Ratchet Suspension

3M™ Versaflo™ Heavy Industry PAPR Kit TR-300N+ HIK

Features:

- With PPE equipment that's designed for compatibility, you can easily accommodate eyeglasses and attach earmuffs.
- Beat harsh environments as rugged work demands durable and strong head protection.
- See clearer with this durable faceshield that helps protect against flying objects and sparks while retaining optical clarity.

Includes: Respiratory Hard Hat Assembly (M-307N+); High Durability Belt (TR-326); Battery Charger (TR-341N); Filter (TR-3712N); Spark Arrestor (TR-362); Pre-Filter TR-3600 (TR-3600); High Capacity Battery (TR-332); BT-30 Length Adjusting Breathing Tube; Airflow Indicator (TR-971)

Size Group: One Size Fits Most

Batt. Type: High Capacity Lithium-Ion; Rechargeable

Used With: NIOSH TR-3712N HE Magenta Filter



SKU
142-TR-300N+HIK

SAFETY STORAGE

Safety Cans



Type 1 Safety Can With Funnel

Features:

- Durable safety cans are constructed of 24-gauge hot dipped galvanized steel.
- Made strong, with a double interlock no-weld bottom seam.
- Baked on powder coat finish for durability with a trilingual label for easy usage.
- Spring closing lid with neoprene gasket that vents at 5 psi internal pressure.
- Non-sparking flame arrestor and pour spout.

Dia.: 12-1/2 in

Height: 15-1/2 in



SKU	Capacity Vol.
258-UI50FSY	5 gal

Type I Safety Cans

Features:

- Electric seam weld joins top and body.
- Stainless steel flame arrestor.
- Sturdy 16 gauge shock rim for bottom support.

Dia.: 12-1/2 in

Height: 15-1/2 in



SKU	Capacity Vol.
258-UI50FS	5 gal



Type II AccuFlow™ Safety Cans

Features:

- Color coding avoids accidents.
- Stainless steel flame arrestor prevents flashback ignition.
- Easy-to-use Safe-Squeeze® trigger for controlled pouring.
- Two-openings, one for targeted pouring, one with ergonomically designed lift-lever for easy filling.

Dia.: 11.75 in

Height: 17.5 in

Hose O.D.: 1 in



SKU	Capacity Vol.
400-7250130	5 gal

SPILL CONTROL SAFETY

Sorbent Kits



SPC Economy Portable Spill Kits

Features:

- Highly visible yellow PVC bag.
- Perfect for small spills.
- Right price, right size and the right value.

Absorption: 5 gal

Includes: (10) 15 in x 19 in Pads; (2) SOCs; 3 in x 4 ft; Nitrile Gloves; (1) Disposal Bag; Instruction Sheet



SKU	Width	Length
655-SKA-PP	16 in	20 in

Sorbents



3M™ Petroleum Sorbent Pad HP-156

Features:

- Extremely easy to apply, retrieve, and reuse, these pads are double the standard thickness and recommended for congested areas such as under docks, in shallow water, rocky shorelines, marshes, and beaches.
- Pads can also be used to wipe off oil-contaminated rocks, boats, and equipment.
- Like rolls, they are ideal for in-plant use in place of clay granules.
- Idea for small spills and wiping contaminated areas.
- Convenient size.
- Easy to apply, retrieve and reuse.

Absorption: 38.7 gal



SKU	Length	Width
498-HP-156	20 in	17 in



Oil-Only Sorbent Pads

Features:

- White absorbents pick up petroleum-based fluids, paints and non-water soluble chemicals while repelling water - great for indoor & outdoor use.
- Meltblown polypropylene absorbents feature economical, single-ply construction.
- Perforations provide cost control and reduce waste by allowing you to use only what you need.



SKU	Length	Width	Absorption
103-AB-BP0100	17 in	15 in	20.5 gal
103-AB-BP0500	17 in	15 in	17 gal

Universal Sorbent Pads

Features:

- Highly versatile, grey absorbents pick up water-based, petroleum-based and non-aggressive, chemical fluids.
- Meltblown polypropylene absorbents feature economical, single-ply construction.
- Perforations provide cost control and reduce waste by allowing you to use only what you need.



SKU	Length	Width	Absorption
103-AB-BPU100	17 in	15 in	20.5 gal
103-AB-BPU200	17 in	15 in	34 gal

Universal Sorbent Rolls

Features:

- Highly versatile, grey absorbents pick up water-based, petroleum-based and non-aggressive, chemical fluids.
- Heavy weight - specifically designed for continuous leaks and larger spills so you use less material.
- Meltblown polypropylene absorbents feature economical, single-ply construction.
- Perforations provide cost control and reduce waste by allowing you to use only what you need.

Absorption: 38 gal



SKU	Length	Width
103-AB-BRU120	150 ft	30 in



MRO Plus™ Absorbents

Features:

- MRO Plus® products are strong, durable and medium-linting, making them the perfect go-to products for nearly every industrial setting.
- Highly versatile, gray absorbents pick up water-based, petroleum-based and non-aggressive, chemical fluids.
- 3-ply Meltblown (MMM) Polypropylene dimpled construction is designed for general industrial applications.
- Perforations provide cost control and reduce waste by allowing you to use only what you need.
- Options available for heavy or medium weight, single/double (DP)/no perforations, and pads or rolls.

Absorption: 20.5 gal



SKU	Length	Width
655-MRO300	19 in	15 in

TRAFFIC SAFETY

Safety Coats & Jackets



5209U Class 3 High Visibility Safety Bomber Jackets

Features:

- This bomber jacket meets ANSI/ISEA Class 3 Type P & R requirements for those working in dangerous settings where visibility is the highest priority, including EMS, construction, and traffic control.
- Silver StarTech reflective tape provides high-visibility.
- Jacket is 100% waterproof, windproof, has a removable hood with conceal pouch, and inner detachable fleece liner.
- Its shell is made of premium PU-coated oxford polyester.
- Heavy duty coat can be worn as rain or snow work gear and has 2 large zipper pockets, a cell phone pocket, inside chest pocket, radiophone clip straps, a 2-way zipper, and elastic ribbed wrist cuffs and waist.
- Jacket comes in fluorescent Yellow with a Black bottom to conceal soiling.
- It offers superior visibility and safety on the job, and is available in men's sizes Small to 4XL.



SKU	Size Group
852-V1130460U-2XL	2X-Large

Safety Fences



Safety Fences

Features:

- Super high strength.
- Safe with no sharp edges.
- UV stabilized.
- Highly visible orange color.
- Easy to install, handle, or relocate.



SKU	Height	Length
101-ML-500	4 ft	100 ft
101-FEN1009	4 ft	100 ft

Safety Tapes

Economy Barrier Tape

Features:

- Sturdy safety tape.
- Repeat wording clearly identifies hazard.
- Bright colors and Bolder Print to attract attention.
- Durable, yet easily disposable.

Width: 3 in

Length: 1000 ft



SKU	Depicted Text	Color
101-R10003	Danger	Red
101-Y10003	Caution	Yellow

WELDING & CUTTING ACCESSORIES

Welding Blankets, Curtains, & Rolls



Acrylic Coated Fiberglass Light-Duty Welding Blankets

Features:

- Excellent abrasion and tear resistance.
- Provides light-duty protection from most welding sparks, spatter, and slag.
- 300° F working temperature.
- Choose from roll or blanket types.
- Blankets have grommets to allow easy hanging in vertical applications.

Material: 16 oz Fiberglass



SKU	Length	Width
138-36149	150 ft	5 ft

See-Thru Orange Welding Curtains

Features:

- Filters 100% of far/near UV radiation and blue light.
- Arc image dispersed throughout the curtain.
- Puts light back into welding booth.
- For low to high amperage.
- Made from 14 mil transparent vinyl material.
- Ready to hang.



SKU	Length	Width
138-36307	8 ft	6 ft

Stur-D-Screen Frames

Features:

- Single-panel frame allows for a variety of configurations to fit multiple work environments.
- Square 19-gauge steel tubing, bolted corner clamps, and platform T legs reduce slipping and twisting off the unit.
- Black powder-coated enamel finish.
- Pre-drilled for caster installation.

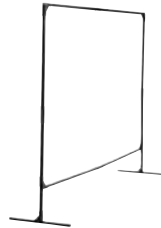

SKU	Length	Width
138-36336	6 ft	6 ft
138-36338	8 ft	6 ft

Welding Curtain Hooks

Features:

- Welding Curtain Hooks make it easy to hang your choice of welding curtains on a portable frame.
- These versatile, heavy-duty hooks thread through welding curtain grommets and attach to the frame.

Material: Steel



SKU
138-36687

**SPECIAL
ORDERS**
Don't see it here?
Just ask.





AMECO[®]

The Site Services[®] Company

Tool & Supply Programs | Tool & Supply Rentals & Sales | Construction Equipment
Winches & Engineered Services | Integrated Scaffold Solutions | O&M Site Services

AMECO.com

Call Toll Free: 800.333.2151

Submit an online inquiry: [AMECO.com/contact](https://www.ameco.com/contact)